The Tribune carried 80 Musical "Ads" during the last five weeks; 72 more than any other Chicago morning newspaper.

The Chicago Daily Tribune.

VOLUME LXIII.—NO. 196. TUESDAY, AUGUST 16, 1904. ☆ PRICE TWO CENTS.

Last week The Tribune printed 153 Instruction "Ads"; 132 more than any other Chicago daily and Sunday newspaper.

CALLS OPEN DOOR GOOD BUSINESS.

Canadian Statesman Sees Advantage to Both Dominion and America in Reciprocity Treaty.

SENTIMENT NO FACTOR.

Present Trend of Trade to England Is Due to Commercial Interests, and Not to Loyalty Only.

[BY JOHN H. RAFTERY.]

St. John, N. B., Aug. 13.—[Special Correspondence.]—Senator John V. Ellis, member of the liberal party from New Brunswick in the Canadian house of commons, is an ardent believer in absolute commercial unity with the United States. He has been accused of being a disloyal subject of King Edward and an annexationist, but he is neither. He has been twice elected to parliament, is editor of the most influential newspaper in New Brunswick, and, although he is a politician, he never has receded from his free trade attitude, either as a legislator or as an editor.

"I believe that the Canadian public is now, as it has been, in favor of reciprocal trade arrangements with the United States. I know that New Brunswick is in that frame of mind," he said. "I believe that the Canadian public understands this subject better than does the public of your country. I do not question the sincerity of the public of the United States on this subject, but it is a matter of recent history that Canada has made most of the effort towards reciprocal understandings and that the defeat of the project has always come from your side of the line.

Question of Good Business.

"Mark you, too, I do not deny that free trade with the United States would be a magnificent benefit to Canada as a nation. I would not favor even a measurable reciprocity if I thought it was to aid only the United States. I am convinced that it would be of immediate and lasting value to both countries, and my constituents of New Brunswick agree with me in this belief. This is no question of national prejudice, of provincial advantage, or of political significance. It is a question of good business for the two nations. I am said have been for it because I think it would redound to the advantage of all Canada. It is folly to talk of Canada 'getting the best of it,' since such a denouement would insure the ultimate withdrawal of such a treaty so far as the United States is concerned. A temporary measure would be of no benefit except as a trial, but, I believe, if such a unity of commercial interest and exchange were once properly and sincerely established it would endure to the satisfaction of both countries.

"But we have failed with the United States. We are not going begging either. The prosperity of Canada is greater than it has ever been. The volume and force of our commercial and populating growth have forced us into new and, in many ways, better tariff arrangements as regards England. Our tariff now gives a preference of 25 per cent to England on all importations. And yet, in my province, as in all the others, we buy more, constantly more, from the United States than from any other country; indeed, we buy more from the United States than from all the rest of the world combined. What could we not do if we had open doors between these two greatest countries of the hemisphere? Sentiment is one thing; common sense is another. I am not only a New Brunswicker, I am a Canadian. I want the best for my country.

"Emigration from Canada to the states is falling off year by year. Immigration from the states to Canada is growing by leaps and bounds in the western provinces. There are some things we need—free trade with the United States, perhaps, among them. But Canada is arrived at a position in which there is no cause for worry, tariff or no tariff."

Canada Would Respond to Nod.

It is the opinion of many observant persons here that all there is needed to make commercial unity with the United States an almost universally popular demand is a united and responsive action in the congress of the United States. St. John itself is, of course, an exceptionally British town; it is the loyalist head center of New Brunswick, and there is some bigotry here against the United States because this port was settled by those British adherents who left New England before the close of the revolutionary war. But so far as I can learn the bulk of sentiment is wholly friendly with the United States, and especially favorable to reciprocal trade compacts. Mr. E. A. Schofield, head of the leading paper jobbing house of New Brunswick and vice president of the St. John board of trade, told me this:

"I was raised in the paper business in Holyoke, Mass., and when I came here my natural as well as my commercial tendency was to buy in the United States. I did so for some years, but by imperceptible degrees my trade drifted to England so far as purchases are concerned. The British preferential phase of the Canadian tariff readjustment had something to do with this, no doubt. You see under this clause, while our import tax is the same on English invoices as on American, we get back in rebates 25 per cent of the embargo. On one-process paper the original tariff tax is 25 per cent; on two-process paper it is 35 per cent. You can see that the 25 per cent off on importations from England is considerable.

Paper Trade Goes to England.

"English mills have taken advantage of the favorable condition and they are turning out the sort of papers that appeal to our trade. More paper salesmen come here from England now than from the states. There may be a little sentiment in it all, of course, but none so far as I am concerned. Personally, I am in favor of free trade with the United States; first, because I think it is good common sense for both countries, and, secondly, because I don't see why politics should enter a phase of the question at all. As for loyalty to England, it seems to me that the best loyalty is to make Canada as great as she can be. I suppose the same idea of loyalty is still working in the states. I think you will find, wherever you go in Canada, that the people, the statesmen, and the merchants—all say nothing of a few monopolists—are in favor of reciprocity, at least with the United States.

"Canada, as I see it, is being driven in self-protection back to England, both as a buyer and as a seller. Our wood paper pulp goes, almost wholly, to England. We buy all we can from her under the preferential tariff that is now in force on the importations from

(Continued on page 2, column 6.)

SUMMARY OF The Daily Tribune.

TUESDAY, AUGUST 16, 1904.

THE WEATHER—
FORECAST—Partly cloudy Tuesday, with possibly local thunder storms, generally fair Wednesday, continued warm, fresh variable winds.
Sunrise, 4:59; sunset, 6:5?. Moonrise, 10:10 p. m.
CONDITIONS YESTERDAY.
Temperature, max. 86, min. 65, mean 76, normal for the day 69, deficiency for 1904, 868.
Precipitation for 24 hours to 7 p. m., 0. Deficiency for 1904, 5.36 inches.
Wind, S. W., max. 27 at 2 p. m.
Relative humidity, 7 a. m. 66%, 7 p. m. 60%.
WEATHER IN ST. LOUIS YESTERDAY.
Max. 84, mean 82; wind, W.; precipitation, .08; clear.

The Tribune's Want Columns Will Be Found on Pages 8, 9, and 10.

Readers of "The Tribune" who are unable to secure a copy of the daily or Sunday editions of the paper at any newsstand or from any newsdealer or on any train will confer a great favor on the management by reporting the fact promptly to the CIRCULATION MANAGER, Chicago Tribune.

RUSSO-JAPANESE WAR:—
Port Arthur on eve of final assault; Japanese capture heights three miles from city; are pouring in shells day and night; naval battle in progress; Russian cruiser Novik reported sunk; Togo says he sunk cruiser of the Pallada type on Aug. 10. Page 1.
Japanese skirmishers drove in Russian pickets east of Liaoyang and battle is looked for; general advance on Mukden seems to have been resumed. Page 2.
Admiral Kamimura stopped pursuit of Russian cruisers after Sunday's battle to save lives of Rurik's crew; 600 Russian survivors of sunken cruiser arrive at Sasebo. Page 2.

FOREIGN:—
New Brunswick statesman declared open door policy between America and Canada would be good business. Page 1.
King Edward in address at close of parliament declared neutral rights of subject will be supported. Page 2.

POLITICAL:—
Wisconsin republican leaders discussed plan to have same electors on La Follette and "stalwart" tickets. Page 1.
Senator Fairbanks visited Chicago and got campaign assignments to speak at Marion, Kas., and Saratoga; no decision reached about his speaking in Chicago on Labor day. Page 3.

STOCKYARDS STRIKE:—
Secret negotiations for settling strike declared off; only hope of bringing about further conference is in expected efforts of mayor; Donnelly declared himself confident strikers will win. Page 1.
Man mistaken for strike breaker fired into crowd, wounding two; one refused to go to hospital or desert post at railway crossing. Page 3.
Arthur Meeker of Armour & Co. said in New York strike was broken. Page 3.

LOCAL:—
Trials of sixty-four racetrack bookmakers may be begun today. Page 3.
License of saloonkeeper Sim Wineman revoked because of selling liquor after 1 a. m. Page 5.
Volney W. Foster died at St. Luke's hospital after attack of apoplexy in Stock Exchange building. Page 5.
Large crowds attended picnics of rival Irish organizations. Page 5.

DOMESTIC:—
Inquiries of immigration officers in New York showed that places could be found for nearly 100,000 servant girls if they could be secured. Page 1.
Immigration officials declared Mrs. Florence Maybrick may not be allowed to land in America under convicted alien law. Page 1.
Loss to Bartlett, Frazier & Carrington, Milwaukee, through alleged dishonest employés may reach $100,000; new arrest. Page 3.
Chicago veterans greeted on arrival at Boston for G. A. R. encampment. Page 5.

LABOR:—
Judge Humphrey at Springfield refused to dissolve temporary injunction against miners in Ziegler (Ill.) case. Page 3.

NEW YORK:—
More letters received in connection with Mannino kidnaping; boy may be between New York and Pittsburg. Page 2.
Boy, 16 years old, after shooting at one man held crowd of union bricklayers at bay with revolver. Page 5.
Another big jewelry theft announced, but name of victim withheld. Page 5.
Two men were killed and sixteen hurt in freight elevator accident. Page 5.

TRADE AND INDUSTRY:—
Russell Harding, new head of Père Marquette, visited city on tour of inspection. Page 7.
Corn bulged 2 cents on Chicago board on report of drought damage. Page 11.
Brokers took decisive movements as indicating approach of end of war, and effect was bullish. Page 11.
Chicago cattle receipts 15,000, 10 to 15 cents higher; hogs 17,000, started 10 cents higher; sheep 18,000 steady. Page 11.
More strength and activity in New York stock market than has been noted for many days. Page 12.
Financial interests said to be opposed to proposed anti-compact insurance law in Arkansas. Page 12.
Foreclosure sale of Alhambra theater postponed; deal in Sheridan park property. Page 12.

SPORTING:—
Play begins in amateur western golf championship today. Page 2.
White Stockings defeated Boston and tied New York for first place. Page 6.
Chicago Nationals won game from Philadelphia 3 to 2. Page 6.
Defeat of McChesney at Saratoga led to belief horse is "has been." Page 6.
Prince Silverwings, outsider in betting, won Speculation stakes at Hawthorne track. Page 6.
Grand circuit trotting meeting begun at Brighton Beach; Conseulo S. took Sea Breeze stakes. Page 6.
Detroit yachts took honors in second race of Lipton cup series; won by Ste. Claire. Page 6.

MOVEMENTS OF OCEAN STEAMSHIPS.

Port.	Arrived.	Sailed.
BOULOGNE ..		Walderee.
CHERBOURG ..		F. Grosse.
GIBRALTAR ..		Irene.
LEGHORN	Algeria	
LONDON	Minnehaha	
MOVILLE	Furnessia	
NAPLES	Calabria	
NEW YORK ...	Finland	
NEW YORK ...	Statendam	
PLYMOUTH ..	K. W. II.	
YOKOHAMA ..		Emp. China.

STRIKE DEAL OFF; MAYOR WILL TRY.

Secret Negotiations for Peace in Stockyards Fail, and Only Hope Rests in Mr. Harrison.

PACKERS MAY SAY NO.

They Increase Shipments of Meat, but Unions Get Financial Aid and Hope to Win Victory.

It is for Mayor Harrison to bring about a settlement of the packing house strike, if he is able to do so. Other plans to this end failed entirely yesterday. President Donnelly of the butcher workmen said in the evening that the secret negotiations that had been conducted for some days were all off.

After the mayor had been requested by representatives of the retail grocers and market men, he asked the union leaders and the packers to meet him. President Donnelly replied that a committee from the allied trades would call at the city hall this morning.

Edward Tilden of Libby, McNeill & Libby, for the packers, made no reply. He said this was not necessary, as Mr. Harrison already knew the attitude of the interests he represented. What this was, he said, the mayor alone was at liberty to tell.

Mr. Harrison said that the union side would be heard first and that the next step would simply depend on the result of this hearing. The labor leaders said that a peace agreement could only be arranged in a joint conference with the employers, and Mr. Tilden declined to discuss the question.

Victory Assured, Says Donnelly.

President Donnelly said he was more than satisfied with the progress of the strike, and that he was certain the men had so much the best of it that their victory was assured. It was declared that so much financial aid had been given the butchers by other labor organizations that they could continue their fight for weeks.

The statement of eastbound shipments by railroads, on the other hand, showed conclusively that the packers were gaining ground. Provision shipments, which for the week previous were 16,528 tons, ran up last week to 21,373 tons. This is only 5,000 tons below the shipments for the corresponding week of last year.

Health Report Referred.

Building Commissioner Williams and Health Commissioner Reynolds submitted to Mayor Harrison their joint report concerning conditions in the stockyards packing plants. The mayor referred the report to Corporation Counsel Tolman for an opinion and said he would not discuss or make public the document until it had been acted on by Maj. Tolman. An opinion will be given in three days.

The report that four of the packing companies were operating without licenses will be investigated by the corporation counsel, according to instructions given by the mayor. The following concerns are said to have had no permits since April 30: Armour & Co., Nelson Morris & Co., Libby, McNeill & Libby, and the Omaha Packing company.

Mayor Wants to Mediate.

Mayor Harrison wants to be the mediator in the strike. After being asked by the retail meat dealers' committee to use his best offices to bring about a settlement of the difficulties, he sent the following letter to President Donnelly and Mr. Tilden:

Dear Sir: I have been waited upon by representatives of the Meat Dealers' association, the Chicago Grocers and Butchers' association, the South Side Grocers and Marketmen's association, and the central committee of the Grocers and Marketmen of Cook County, with the request that I use my influence as mayor of Chicago to bring about a settlement of the present unfortunate controversy between the packers and their employés. These gentlemen have called my attention to the hardships entailed upon them by the packing trades' strike and the great financial losses they are suffering, and will continue to suffer, unless peace is brought about. In their interest, and in the still greater interest of the general public of our city, I beg to ask an immediate conference with you and those associated with you in the earnest hope that such a conference may lead to an amicable settlement of the existing troubles. Respectfully yours, CARTER H. HARRISON, Mayor.

Committee of Retailers.

The committee on whose request Mayor Harrison acted was made up as follows:

James S. Agar, president of the Meat Dealers' association.
H. E. Reirden, Knickerbocker Ice company.
C. W. Foster, independent wholesale butchers.
A. W. Ewers, Arnold Brothers.
Oscar P. Mayer, vice president Meat Dealers' association.
Sol Westerfield, Chicago Grocers and Butchers' association.
D. Rosenheim, South Side Grocers and Butchers' association.
J. L. Hoints, South Side Grocers and Butchers' association.
Joseph Leverman, central committee of Grocers and Marketmen of Cook county.
George Duddleston, representing meat dealers not belonging to any association.

Position of President Donnelly.

To the messenger who took the communication to the union headquarters, the reply was given that a committee would visit the mayor at the city hall at 10:30 o'clock this morning. The committee will consist of President Donnelly, John Fitzpatrick, and Matt Carr.

Donnelly's attitude toward the proposition was outlined in an address made by him to the cattle butchers at Watita hall in the afternoon.

"This strike can be ended only by the packers and the allied trades meeting together. The owners of the plants are whipped today. They are losing money and sooner or later they will have to consent to meet us in joint conference. Until then, nothing more can be done."

"The unions which are interested are ready to go into a joint conference with the employers at any time," he said later, "and there settle the differences that exist. If the mayor can bring about this conference, all well and good. But Mr. Harrison himself cannot settle the strike."

Refusal of Packers Predicted.

The unofficial report, brought to the city hall during the day, was that the packers would refuse, as gracefully as they could, to enter into any arrangement of the kind proposed by the mayor. They were quoted as saying that if the mayor would visit the stockyards they would show him that the strike was practically broken and there was nothing to arbitrate or any occasion for his taking a hand.

In spite of this, however, Mr. Harrison determined to go ahead with his endeavors on the ground that, whatever may be the conditions at the yards, the general peace

(Continued on page 3, column 5.)

CUT THIS OUT
and mail it to some voting friend of yours who lives in Illinois outside of Cook county.

August_____1904.

_____

_____

Dear_____

I take this manner of calling to your attention the constitutional amendment which will be submitted to the voters of Illinois at the next general election.

This amendment, if passed, will enable the state legislature to furnish Chicago with a new, up to date charter, in place of the present antiquated, outgrown affair under which the city now labors.

Chicago is sadly in need of a new charter. At present within the city limits there are ten separate and distinct taxing bodies-namely: the city government, the county, the drainage board, the school board, the library board, and five park boards. These taxing bodies exercise coequal functions. Their respective jurisdictions are not in all cases clearly defined. Between them there are numerous clashes of authority, as well as evasions of responsibility.

You may have thought that this city is not well managed - that the streets are neither cleaned nor repaired, that the funds are wastefully handled, that taxes are heavy in proportion to the results obtained, that some of the parks have gone to seed. All these things are true. But they are almost inevitably true. Conceive, if you can, a great business conducted by ten different heads. Consider further, if you can, that these ten executives are all chosen in different ways, for different terms, and to a certain extent by different sets of directors or stockholders. What business, under such circumstances, could prosper?

The constitutional amendment, if passed, will enable eight of these ten different taxing bodies to be consolidated into one. This done, that one can be held responsible for its deeds or misdeeds. Experience in other cities shows it is often difficult to watch one set of officials. Consider the difficulties of Chicago, which has ten sets of officials to watch.

The charter amendment will also enable other serious abuses in Chicago's government to be corrected. The abolition of the corrupt justice shop and constable system will be possible. The city can borrow more money for permanent improvements. At present it cannot borrow in excess of about two-thirds of 1 per cent of its actual taxing value.

For Chicago itself the value of the charter amendment cannot readily be overestimated. But the success of that amendment is fraught also with great importance to Illinois.

Were Chicago better governed it could attract more inhabitants and more money. This increased prosperity would have a favorable effect on the prosperity of the entire state, since Chicago is the great Illinois market and shipping point.

Furthermore, Chicago, if given a larger measure of home rule, would demand less time in the general assembly for the consideration of purely Chicago measures.

There is, on the contrary, no conceivable way in which the passing of the charter amendment could injure Illinois counties outside of Cook.

I hope you will vote for the amendment for the reasons above enumerated. If you vote for any candidate in next November's election, but fail to vote either way on the constitutional amendment, your blank vote will count just as if it were cast against Chicago's charter. For, a constitutional amendment, to pass, requires a majority NOT of all the votes cast on the proposition, but of all votes cast at the election. No vote at all on the charter amendment is a full vote against the charter.

Yours truly,

TO MAKE STATE SAFE

Republicans Have Plan to Nullify Danger of Wisconsin Strife.

SAME ELECTORS FOR BOTH.

Supreme Court, Quarles Men Believe, Will Declare Move Legal.

A possible way of avoiding confusion in the republican electoral ticket in Wisconsin, thereby making the state "safe," in the estimation of republican managers, is being considered by party leaders. It is proposed to have the Wisconsin Supreme court pass on the question of having the same electors at the head of both the La Follette and "stalwart" tickets.

Senator Quarles and other "stalwart" leaders believe that the law will permit this, and have outlined the proposition to leaders in other states concerned in the outcome in Wisconsin. Such a procedure will be adopted in the state, according to Senator A. J. Hopkins of Illinois, and he and other republicans have been given to understand that nothing will be done by either faction to jeopardize the success of the national ticket.

Hopkins Explains the Plan.

"As I understand Mr. Quarles' proposition," said Senator Hopkins, "it is to have the question of placing the electors on both tickets decided by the Supreme court when the case is heard in September. They have one decision which takes the question in another phase. This was where a candidate of one party had been indorsed by the other and it was planned to have his name on both tickets. The court held this illegal.

"With regard to the La Follette and 'stalwart' tickets, it is held that they are not tickets of two different parties, but of one and the same party with two factions.

"Of course if the court should hold that the La Follette ticket is the regular ticket that settles the controversy, as Quarles and his faction will withdraw at once and leave La Follette in the field. If the decision is in favor of the 'stalwart' faction that leaves the La Follette people to get up their petitions, and it becomes of interest to the party at large not to have confusion in the electoral ticket.

Believes Wisconsin Is Safe.

"Any arrangement which can be made for the safety of the national ticket will be agreed to by both factions. Neither could afford to take any chances of injuring it to advance their own interests, and this is appreciated by them. For this reason we believe that Wisconsin is safe."

Harry New, western vice chairman of the national committee, also believes the state to be safe, although he is not convinced that the same national electors can be placed at the head of both tickets.

"It is a question of state law," he said, "and I do not know what the Wisconsin law provides. I know it could not be done in Indiana. The law there is perfectly plain on the subject."

La Follette Men's New Hope.

Milwaukee, Wis., Aug. 15.—[Special.]—A meeting of the former republican state central committee has been called at Madison on Aug. 19 to certify to the Supreme court which of the two state tickets recently named is the regular one. The La Follette men hope to win their case on the certification of the old committee.

TEN COMMANDMENTS CODE FOR LABORERS ON CHURCH.

Workmen at Logansport, Ind., Face Big Placards, and Violations Are Considered Sufficient Cause for Discharge.

Logansport, Ind., Aug. 15.—[Special.]—Acting on the advice of the pastor, the Rev. P. Ross Parrish, contractor L. O. Miller of Middletown, Ind., who is building a new church for the Broadway Methodist congregation, today hung in his office and in conspicuous places about the site where work is in progress huge placards bearing the ten commandments. Strict adherence to these divine injunctions is required of every laborer employed. Repeated violation of any commandment by the laborers is considered cause for discharge. The type in which the placards are printed can be read across the street.

During the recent erection of the Market Street Methodist church the contractor was required to give bond that no workman employed would use tobacco, liquor, or profanity during work hours. The men struck once and others took their places. The Market street building is nearly complete.

MRS. MAYBRICK MAY NOT LAND.

Acting Commissioner of Immigration Holds That Under Law Convicted Alien Must Be Sent Back.

New York, Aug. 15.—[Special.]—There is a possibility that Mrs. Florence Maybrick, recently released from a British prison, and now on her way across the Atlantic, may not be allowed to land when she reaches New York, but may be sent back.

Assistant Commissioner of Immigration Joseph Murray, who is acting commissioner in Commissioner Williams' absence, says that, as things stand at present, he should, unless otherwise instructed, be disposed to refuse her permission to land here.

He bases his attitude on a section of the immigration laws which forbids admission to the United States to aliens who have been convicted of felony or other infamous crime or misdemeanor involving moral turpitude.

He holds that Mrs. Maybrick, although she was born in America, became a British subject when she married an Englishman, and that there never has been any official act since then to show that she is to be regarded as an American citizen.

It is said Commissioner of Immigration Sargent has issued orders to allow Mrs. Maybrick to land, but Mr. Murray said he had heard of no such order.

FINDS PURSE; GETS NO REWARD

Philippine Guard at World's Fair Returns $17,000 Which Belle Center, Ohio, Man Lost.

St. Louis, Mo., Aug. 15.—[Special.]—Leslie Lisle of Belle Center, O., lost a purse containing $17,000 on the world's fair grounds. A guard in the Philippine section found the purse, returned it to Lisle, who took it without offering the guard any reward for his honesty.

FATAL INJURY IN BALL GAME.

Boy Dies at Monongahela City, Pa., from Blow of Pitched Sphere Received on Saturday.

Monongahela City, Pa., Aug. 15.—[Special.]—John Basto, 20 years old, died this morning from the effects of being struck by a pitched ball in a game last Saturday.

WANT 100,000 MAIDS.

Astounding Shortage in Domestic Servants Is Revealed.

HELP DEMAND WIDESPREAD.

Places Could Be Found for 40,000 in New York and Vicinity.

New York, Aug. 15.—[Special.]—It developed today that places readily could be found for nearly 100,000 servant girls if the latter could be secured.

The demand comes not only from this city, but from the west as well, whence the clamor for domestic help is as insistent as in this city and vicinity.

Chicago is on the list of applicants, and inquiries from there indicate that the scarcity of help in that city is as bad as in New York.

Inquiries at Ellis Island.

This remarkable shortage in the supply of household maids was developed by the inquiries by an industrial organization into the proportion of female immigrants arriving here within the last six months.

The authorities on Ellis island could place 40,000 domestic servants in positions within a radius of twenty miles of the metropolis within three hours after their arrival. More than as many more could be placed in the west.

"The only trouble is we haven't the 40,000," said an official of the immigration bureau. "Never before in the history of this bureau has there been such a great demand for domestic help. It is a notable illustration of the good times that prevail. When times are poor domestic servants are among the first to suffer.

Few Come from England.

"Emigration from the British isles is a disappointment so far as the numbers are concerned. The British government is doing all in its power to discourage emigration. A few years ago Great Britain was doing all in her power to encourage emigration.

"My estimate of 40,000 homes wanting servants is a low one, but it is based on actual knowledge and first class information."

NO FEMALE CARRIERS WANTED.

Postoffice Department Wants Men Who Can Hop on One Foot Twelve Times Across the Floor.

Washington, D. C., Aug. 15.—[Special.]—The plan of Postmaster McKay of Des Moines, Ia., to introduce women mail carriers in that city will be heartily discouraged when his request for permission to do so arrives.

After appealing to Postmaster McKay's sense of propriety, the officials may fall back upon the regulation which deals with the uniform required. This section refers without reserve to "pants, vests, and coats."

"The examination and physical qualifications also might prove a stumbling block for women," said an official, "one of the qualifications being ability to hop a certain distance on one foot twelve times without touching the other foot to the ground."

PORT ARTHUR ON THE EVE OF FINAL ASSAULT.

Japanese Pour Shells Into the Fortress Day and Night; Capture Heights Closer to City.

SEA FIGHT IN PROGRESS.

Togo Says He Sunk Cruiser Like Pallada—Explosions May Mean Destruction of Ships in the Harbor.

PRESENT POSITION OF JAPS AT PORT ARTHUR.

Numerals Indicate Elevation in Feet.

BULLETIN.

TOKIO, Aug. 16.—Admiral Togo reports that a vessel of the type of the protected cruiser Pallada was torpedoed and sunk in the engagement of Aug. 10.

BULLETIN.

[BY CABLE TO THE CHICAGO TRIBUNE.]

PARIS, Aug. 15.—The Journal's St. Petersburg correspondent learns that the Japanese now hold all the positions that dominate Port Arthur.

BULLETIN.

CHEFOO, Aug. 15, 10:30 a. m.—An unconfirmed report which has reached here from Tsintau says the Russian cruiser Novik, which put into Kiauchau after the battle of Aug. 10 off Port Arthur, and which coaled there and put to sea within the twenty-four hour limit, has been sunk forty miles from Tsingtau.

BULLETIN.

[BY CABLE TO THE CHICAGO TRIBUNE.]

ROME, Aug. 15.—A telegram received at the naval office says a tremendous explosion has been heard at Port Arthur, leading to the supposition that the Russians have blown up the warships that returned to the harbor after Wednesday's sortie. The military harbor is entirely within range of the Japanese guns.

NEAR CRISIS AT PORT ARTHUR.

[BY CABLE TO THE CHICAGO TRIBUNE.]

LONDON, Aug. 16, 3 a. m.—All the news from the seat of war indicates that Port Arthur is on the eve of being taken by storm, or of surrendering.

The desperate situation of the stronghold is indicated in the following summary of the news:

Gen. Stoessel reports officially that the Japanese have captured Takushan or Taku hill after fifteen hours of hard fighting. Takushan is three miles from the city of Port Arthur and one and one-half miles from the inner line of forts. It is 845 feet high. The highest position between Takushan and the city of Port Arthur is 656 feet high. Thus Japan's guns have an easy, unobstructed range of three miles.

Stronghold Is Surrounded.

Refugees who arrived at Chefoo yesterday state that the Japanese have occupied the Liauti hills as well as Sushiyen, the latter place being three miles north of the fortress. The Liauti hills are five or six miles southwest of the inner harbor and are 1,512 feet high.

Tokio dispatches say the Japanese have captured three Russian batteries and secured positions close to the inner fortifications.

Fighting Almost Continuous.

Reports from various sources show that the fighting between the besiegers and the garrison was almost continuous up to the night of Aug. 12. There is no mention of land fighting on Aug. 13 and 14.

A bulletin from Chefoo states that a general naval battle began at Port Arthur yesterday morning. This, if true, proves that Togo was right when he said that five of the Russian battleships returned to Port Arthur after last Wednesday's naval battle.

May Fall at Any Minute.

A St. Petersburg dispatch late this (Tuesday) morning says:

"The expectation here is that Port Arthur will fall at any moment. Especial significance is attached to the fact that Lieut. Gen. Stoessel's wife and children went to Chefoo on board the torpedo boat destroyer Ryoshiteini."

RUMOR OF TOGO'S DEATH.

[BY CABLE TO THE CHICAGO TRIBUNE.]

[Copyright: 1904: By the New York Herald.]

ST. PETERSBURG, Aug. 15.—Reports ran through town during the day that Admiral Togo was dead, and that Port Arthur had surrendered. The greatest excitement reigns. The desperate situation of Port Arthur occupies the public mind to the exclusion of all else. It is fully realized that the capture of the fortress is possible at any time. The departure of the fleet, including even the hospital ship, was Gen. Stoessel's signal that the supreme moment for the defenders of the stronghold is imminent.

Public opinion is being prepared here by

being reminded constantly of the overwhelming force of the Japanese, who are continually being reinforced, whereas the Russians can neither replace the men killed, nor the ammunition expended. The Japanese have 100,000 besiegers and 450 guns, of which 50 are mortars.

The people here are reminded that the fall of Port Arthur will in no wise affect Russia's position as regards the campaign, and have no decisive effect on the result of the war.

JAPS CAPTURE TAKU HILL.

[BY ASSOCIATED PRESS.]

ST. PETERSBURG, Aug. 15.—The emperor has received the following dispatch from Viceroy Alexieff, dated Aug. 13:

"According to a report from Port Arthur, Aug. 10, the Japanese attacked Taku and Siaohou mountains in enormous force during the night of Aug. 9, and occupied them after fifteen hours' fighting on the night of Aug. 10. During a heavy rain storm the Japanese attacked our east front, but were repulsed at all points. They also attacked simultaneously our whole front from Wolf hills to Taku mountain, but everywhere were driven back. The fortress has been bombarded from the east side for four days.

Stoessel Reports Fighting.

The war office today received a message from Port Arthur in which Gen. Stoessel, under date of Aug. 11, reports a successful repulse of a general assault on the Russian outer positions during the night following the departure of the Russian squadron. He does not mention a naval engagement or refer to the return of the warships.

NAVAL BATTLE IN PROGRESS.

CHEFOO, Aug. 15.—That a general land and naval attack was made on Port Arthur today is indicated by information from various sources.

The statement that the naval attack was made at 4 in the morning comes from an authoritative but not diplomatic, quarter.

Junks which arrived here today say the Japanese recently occupied the Liauti hills and Sushiyen, which is two or three miles north of the fortress. Five warships and seven torpedo boat destroyers, according to the junks, returned to Port Arthur the night of Aug. 10.

Japs Take New Positions.

Junks which arrived here today, having left Port Arthur Aug. 12, brought reports that the Japanese occupied new positions on that day. The firing was heavy, but intermittent, and indicated that the assaults were being continued.

The Russians at Port Arthur are reported to be downhearted.

The men who came on the junks declare that the commander of the Japanese fleet before Port Arthur informed the Russian commander of the place that if the warships which returned to the harbor after the sortis of Aug. 10 were sunk by the Russians the Japanese would shell the town with lyddite.

AMERICAN ATTACHE IS MISSING.

Lieut. Newton A. McCully of the United States Navy May Have Left Port Arthur on the Czarevitch.

ST. PETERSBURG, Aug. 16, 1:30 a. m.—The admiralty has no information as to whether Lieut. Newton A. McCully of the United States navy and Lieut. De Cuverville of the French navy, the only two naval attachés at Port Arthur, joined Rear Admiral Withoft's squadron when it left the port Wednesday morning last. Had they joined the squadron they would presumably have been on board the flagship Czarevitch.

The absence of news as to their presence with Admiral Withoft is taken to indicate that they remained on shore, and it is pointed out that it would be perfectly within the admiral's province to decline to take the attachés in case he considered the enterprise too hazardous, and so as not to expose the representatives of neutral nations to danger.

Where Are the Battleships?

The exact whereabouts of the Port Arthur battleships is still a mystery on which hinges Russian naval fortunes in the far east. Telegrams reporting them back at Port Arthur have not been confirmed up to this hour.

It is apparent that Vice Admiral Togo either cannot or will not say where they have gone. Admiralty officials declare they do not know, but they refuse to believe that out of five battleships not a single one managed to break through to Vladivostok.

May Have a Rendezvous.

Vice Admiral Togo's report of his own damage mentions only a few ships, which is believed to indicate that the others have not rejoined his fleet. It is more than probable that Admiral Withoft before going out fixed a rendezvous to which the vessels would proceed if separated, and it is likewise more than probable that this rendezvous was anywhere except at Port Arthur, the most likely point being between Shanghai and Kiushu, the most southerly of the three principal islands of Japan, which is on the circular route to Vladivostok.

The Czarevitch was evidently heading for this point when it was compelled by the damages it sustained to turn aside and enter Tsingtau.

BALTIC SQUADRON SOON READY.

Cruiser Division Receives Sailing Orders for the Far East—Destroyers to Follow.

ST. PETERSBURG, Aug. 15.—The cruiser division of the Baltic squadron has received sailing orders. Some of the vessels have already left Cronstadt, and others, including the Oleg, will leave in a few days. The division may go round the cape of Good Hope, where it will meet colliers.

A large amount of sailors' baggage is being taken to the new battleship Orel. Orders have been issued that all torpedo boats and destroyers of the second division shall be coaled to full capacity. The boats are to await further orders in the small roadstead at Cronstadt.

Shore liberty on all vessels has been curtailed after sunset.

Turks Refuse Russians Aid.

LONDON, Aug. 16, 3 a. m.—The Aden correspondent of the Daily Mail says that a Russian vessel, presumed to be the volunteer fleet steamer St. Petersburg, has been refused provisions at Hodeida, a seaport town of Arabia, and at Kamaran, an island off the west coast of Arabia.

NO MORE SHIPS TO BE SUNK.

Premier Balfour Says England Is Satisfied Russia Will Cause No More Trouble to Neutral Commerce.

LONDON, Aug. 15.—Replying to an inquiry by Sir Albert Kaye Rollitt, Premier Balfour, in a letter dated Aug. 13, says that the British government has reason to believe that no more ships to be used as cruisers will issue from the Black sea, and that no more neutral ships will be sunk.

At the final cabinet council today it was stated that Russia would pay an indemnity for sinking the Knight Commander.

England is disposed to follow the lead of the United States in the diplomatic treatment of the Chefoo affair.

For Distress After Eating

Take Horsford's Acid Phosphate. Half a teaspoon in half a glass of water makes digestion natural and easy and improves general health.

JAPS ARE MOVING TO FORCE BATTLE.

Russian Outposts East of Liaoyang Driven In by Enemy's Skirmishers.

ON THE WAY TO MUKDEN.

Armies Lost After Fighting of July 31 Again Resume the Aggressive.

POSITION OF ARMIES IN LIAOYANG DISTRICT.

[BY CABLE TO THE CHICAGO TRIBUNE.]

LIAOYANG, Aug. 15.—The Japanese armies have resumed their advance not only toward Mukden and the railroad north of Liaoyang but upon Gen. Kouropatkin's main position at Liaoyang. A general engagement may be precipitated at any hour.

Already the Japanese outposts from Hungmiastzu have driven in the Russian outposts and advanced to Pensisu, where there is continual picket skirmishing, the opponents firing across Taitse river and valley. The Japanese also have appeared in possession of the positions they captured on July 31 and Aug. 1, leaving only the south open, where Russian scouts have located the enemy sixteen miles below Anshanshan.

The separation of the combatants after the last fight is due to the withdrawal of the Russians. The Japanese appear to have only temporarily retired from their camps. It is thought here that the Japanese have an inordinately large force at Port Arthur and that Gen. Kuroki's force has been diminished.

Japs Prepare to Attack.

[BY ASSOCIATED PRESS.]

LIAOYANG, Aug. 14.—[Delayed.]—The Japanese are preparing to make an attack. They are eight miles to the southward of Anshanshan and thence hold a line southeast, including the valley of Sidahi, whence their line runs northeast to Holoungow, which is occupied by a large force.

On the Taitzi river the Japanese outposts occupy Daodinshan. The road thence stands towards the Yantsi mines and the railroad north of Liaoyang.

The Japanese also occupy Tziantchan, opposite Dapindoushan, on the Saimatzi road over the Taipin pass and through Sintszintin to Mukden.

There are constant reports that the Japanese are moving large forces on the railroad to Sinmintin and that they are bringing up pontoons to cross the Liao river, thus threatening the Mukden and Liaoyang railroad.

The Japanese are ever showing a desire to close the circle from the north, simultaneously moving from the west and east towards Yantai, Mukden, and Ta pass.

Chinese bandits last night blew up a portion of the railroad ten miles south of Liaoyang. The road was repaired in a few hours.

Bandits Menace the Railroad.

MUKDEN, Aug. 15.—The Chinese bandit leaders, Kitsushan, Tulisan, and Folingo, each with a thousand followers, are now in the Sinmintin district, moving up the Liao river valley, with the object of attacking the railway. Each of the bands, which it is declared were organized by Japanese, is accompanied by a hundred Japanese with mountain guns.

Signs of Russian Retreat.

BERLIN, Aug. 16, 3 a. m.—A dispatch to the Lokal Anzieger from Liaoyang indicates a belief in the retirement further north of the Russian army. The dispatch says that the Russo-Chinese bank at Liaoyang is preparing to remove to Tielinghsien, and that the bank at Mukden is apparently about to close.

The Liaoyang correspondent of the Tageblatt estimates that the Japanese forces in the field number 320,000 men, of whom 100,000 are now in front of Port Arthur.

KAISER LOWERS CZAR'S FLAG.

Russian Warship in German Harbor at Kiauchau to Be Detained Until War Is Ended.

[BY CABLE TO THE CHICAGO TRIBUNE.]

BERLIN, Aug. 15.—The kaiser has ordered that the Russian battleship Czarevitch and the three Russian torpedo boat destroyers that sought refuge in Kiauchau bay on Aug. 11, be detained until the end of the war and that their officers and crews be held as prisoners.

This action has been taken because the German foreign office has ascertained that the damages sustained by the warships were too serious for repairs to be made within a reasonable time. Japan has been officially informed of the action taken by Germany.

Now in German Hands.

TSINGTAU, Aug. 15.—The Russian battleship Czarevitch and three torpedo boat destroyers are now in the hands of the local German government for repairs and it is improbable that these vessels will fight again in this war.

British Hold Russian Prisoners.

[BY CABLE TO THE CHICAGO TRIBUNE.]

CHEFOO, Aug. 15.—The officers and crew of the Russian destroyer that was run ashore at Yangching bay marched to Weihaiwei and there surrendered to the British authorities. They will be sent to Hongkong on board the British naval storeship Humber.

NEW USE FOR MINES IN BATTLE.

Togo's Destroyers Drop Floating Torpedoes in the Pathway of Russian Ships.

ST. PETERSBURG, Aug. 15.—The Novoe Vremya's naval expert, reviewing the incidents of the sea fight of Aug. 10, says:

"Admiral Togo's first division sailed out from the Elliot islands for Tallenwan and arrested Admiral Withoft's progress, utilizing the enormous superiority of the Japanese in torpedo boats to attack the Russian vanguard and sowing floating mines in its course, a strategem hitherto unknown, which paralyzed Withoft's movements, as it was almost impossible to detect the floating mines without stationing a lookout in the bows, which necessitates exposing the men to almost certain death.

"This fact presumably caused Withoft and his staff to leave the conning towers and stand on the bridge, whence they could better detect the treacherous obstacles."

$5.00 to Ludington and Return, $5.00.

Pere Marquette Excursion, Friday, Aug. 19. See ticket agent at 206 S. Clark-st.

SAVES 600 FROM RURIK.

KAMIMURA STOPS PURSUIT OF CRUISERS TO RESCUE MEN.

Mikado's Admiral Foregoes Opportunity to Destroy the Entire Vladivostok Squadron in Order to Pick Up Russian Officers and Sailors Who Sprang Overboard from Their Sinking Ship—Survivors Arrive at Sasebo—Only Two Japanese Killed.

BULLETIN.

CHEFOO, Aug. 16, 2 p. m.—The Russian ships at Port Aruthur made a sortie early today. They are now being pursued by the Japanese. A severe engagement is expected.

[BY CABLE TO THE CHICAGO TRIBUNE.]

TOKIO, Aug. 15.—Vice Admiral Kamimura's failure to pursue the Russian cruisers Gromoboi and Rossia is now explained. He gave up the pursuit in order to save the lives of the Russian officers and men who had thrown themselves into the water when the cruiser Rurik began to sink.

The Rurik carried 780 officers and men. Of this number 600 were rescued from the sea. They arrived at Sasebo today.

The casualties on the Japanese fleet were two men killed and seven wounded. Only one of the Japanese ships was hit.

Story of the Battle.

Admiral Kamimura, in his detailed report of the battle, says:

"At dawn Sunday morning the armored cruisers Idsumo, Capt. Ijichi; the Adsuma, Capt. Fujii; the Takiwa, Capt. Yoshimatsu; and the Iwate, Capt. Taketomi, while engaged in a search of Funsan, Corea, discovered three of the Vladivostok squadron steaming southward. Seeing us, the enemy endeavored to flee northward. We immediately closed their retreat. The engagement opened at 5:23 a. m.

Rurik Lags Behind.

"The Rurik, being the slowest of the enemy's vessels, was constantly left behind, and it formed a target for our incessant fire.

"The Rossia and the Gromoboi gallantly attempted several times to protect the Rurik. They frequently returned to the Rurik, and when united the three advanced together. Our fleet thus had the advantage, pouring its fire from a formation in the shape of the letter 'T.'

"The enemy's ships were seen to be on fire several times, showing thereby that they were heavily damaged.

Rurik Begins to Sink.

"The Rurik was finally disabled and its fire weakened. It began lowering in the water, listing to port.

"The Rossia and the Gromboi finally abandoned the Rurik. Just then our fourth detachment consisting of the protected cruisers Naniwa, Captain Wada, and the Takashiho, Captain Mori, having been seen attacking the Rurik, our squadron pursued the Rossia and Gromoboi.

"Severe fighting continued for several hours. The Rossia and Gromoboi escaped to the northward at full speed. At 10:19 a. m. our squadron changed its course to starboard and went south in search of the Rurik.

"In the meantime the Rurik had been sunk. Our ships steamed over the locality and succeeded in saving 600 members of the Rurik's crew. Our damage was not serious. The spirit of our men was excellent."

Admiral Kamimura was on the Idsumo and Rear Admiral Uriu commanded the fourth detachment.

RUSSIAN ATTACKS ON HAY.

St. Petersburg Editors Angry Because United States Will Not Compel Japan to Return Destroyer.

[BY CABLE TO THE CHICAGO TRIBUNE.]

ST. PETERSBURG, Aug. 15.—The newspapers vehemently attack the United States for refusing to compel Japan to return the destroyer Ryeshitelni and to make amends for her action in seizing the vessel in a neutral port. They complain that international law has been trodden under foot by Secretary of State Hay, the cunning Machiavelli of Washington, who is taxed with aiding and abetting a crime against civilized peoples. On the other hand, the action of Germany in warning off "Japanese hyenas" at Kiauchau is highly commended.

ONE JEW, NOT TWENTY, KILLED.

Russian Officials Deny Report of Serious Rioting at Ostrowitz, in Which 100 Were Wounded.

ST. PETERSBURG, Aug. 15.—An investigation of the report that twenty persons were killed on July 31 in a religious riot at Ostrowitz, government of Rodom, and that a riot in which a hundred Jews were wounded occurred July 30, at Potseveh, government of Siedlitz, proves that one person was killed and twenty wounded in a riot at Ostrowitz, and that a few persons were wounded in the province of Siedlitz. The disorders in Siedlitz arose from a Jewess having been converted to orthodoxy.

ASSASSIN A RUSSIAN NOBLE.

Man Who Killed Minister of the Interior Plehve at St. Petersburg Identified.

[BY CABLE TO THE CHICAGO TRIBUNE.]

PARIS, Aug. 15.—The St. Petersburg correspondent of the Petit Journal says the assassin of M. de Plehve, minister of the interior, has been identified as a Russian nobleman named Sazonoff.

NOTES FROM FOREIGN LANDS.

DURBAN, NATAL.—The coasting steamer Penguin has been wrecked and twenty-five persons who were on board of it were drowned. The boatswain is the only survivor. The Penguin was chartered to search for "Kruger's millions," alleged to have been sunk with the steamer Zululand three years ago.

WASHINGTON.—A mail report received at the navy department from Commander Underwood, the American naval governor at Tutuila, announces that the native chiefs of the island of Manua have acknowledged the sovereignty of the United States over that island.

LONDON.—The admiralty has denied the report from Kingston, Jamaica, that a party from the British cruiser Tribune recently landed at Aves, or Bird island, 127 miles west of the island of Dominica, West Indies, and annexed it as a British possession.

ST. PETERSBURG.—Gen. Glazoff has been appointed minister of public instruction.

KILLS AN ALLEGED BURGLAR.

Detective Reardon Shoots Chester Severson, One of Four Youths, While in Peoria Street.

In attempting to elude detectives of the West Chicago avenue station late last night, Chester Severson, one of four alleged burglars, was shot and almost instantly killed while at Kinzie and Peoria streets. Severson was shot in the heart by Policeman Reardon, with whom were two other detectives. None of the alleged thieves is more than 17 years old, Severson being the oldest.

SPECIAL PERSONALLY CONDUCTED TRAIN TO CALIFORNIA.

Aug. 18—$80.00 Round Trip,

Via the Chicago, Union Pacific and Northwestern Line. Itinerary includes stopovers at Denver, Colorado Springs, and Salt Lake City. Choice of routes returning. Standard and tourist sleeping cars through without change. Itineraries and full information on request at ticket offices, 212 and 193 Clark street, (Tel. Cent. 721.)

EDWARD TALKS TO PARLIAMENT.

Reviews Situation of Great Britain on Closing Day of National Body.

CALLS WAR ISSUES GRAVE

Says Rights of Subjects Under Neutrality Laws Will Be Supported.

[BY CABLE TO THE CHICAGO TRIBUNE.]

LONDON, Aug. 15.—Parliament was prorogued by the king this evening. During the session seven attempts were made by the opposition to turn out the government on votes of censure.

King Edward's speech was brief. After mentioning his visits to the king of Denmark and the German emperor, at each of which, he said, his reception was most cordial, and the agreement between France and Great Britain, which, he pointed out, will be advantageous to all concerned and materially strengthen the friendship uniting Great Britaing and France, the king said:

"Hostilities, I regret to say, are still in progress between Russia and Japan. Upon the outbreak of the war I issued a proclamation declaring my neutrality and enjoining all my people to a strict observance thereof. Important questions involving the treatment of neutral commerce in the hands of belligerents have arisen in connection with these operations.

Neutral Rights Must Be Respected.

"The issues involved, which are of the gravest moment to the trade of the empire, will, I trust, be amicably settled without prejudice to the vast commercial interest of this country. My government will energetically support my subjects in the exercise of rights recognized by international law as belonging to neutrals."

The king said the scheme for the reorganization of the Macedonian gendarmerie under foreign officers promised satisfactory results, and expressed the hope that the introduction of the elective element into the legislative council of the Transvaal, which was a "step in the direction of ultimtae self-government," would meet the united support of all his subjects in that colony.

Tibet Mission a Credit.

In regard to Tibet, the king said that the arrival of the "political mission" at Lhassa afforded him the greatest satisfaction and reflected credit on the officers and men of the small force. He hoped the conference at Lhassa would result in an arrangement of terms which would end the difficulties and friction on the northern frontier of the Indian empire.

After commenting on the satisfactory situation in Somaliland and enumerating the bills to which his majesty had assented, the speech concluded with the king's thanks to both houses of parliament.

KAISER DISMISSES HERRESHOFF

Imperial Yachtsman Wished to Revise Builder's Plans and Break Ensued.

[BY CABLE TO THE CHICAGO TRIBUNE.]

[Copyright: 1904: By the New York Herald.]

LONDON, Aug. 15.—A Berlin dispatch to the Daily Express says trouble has arisen between the kaiser and Herreshoff, the yacht designer, who was to have designed a new racer for his majesty. The kaiser has decided to do his own yacht designing. At his majesty's order Herreshoff prepared plans and was to have superintended the building of the vessel. When the plans were submitted the kaiser desired to revise them. Herreshoff promptly replied that unless the yacht were built exclusively after his own designs he would have nothing to do with it.

MOROCCAN TRIBES THREATEN.

If French Warships Are Not Withdrawn They Will Take Measures for National Defense.

[BY CABLE TO THE CHICAGO TRIBUNE.]

TANGIER, Aug. 15.—The resident foreign diplomatists have received letters from several tribes stating that if the French warships now at Tangier are not withdrawn and French intervention in Moroccan customs does not cease the tribes will take action for the defense of the empire. The British cruiser Minerva arrived here today in connection with the case of Hamed Jaiya, the British subject arrested by order of the sultan.

CZAR PROVIDES FOR SUCCESSION

If Emperor Dies Before Son Attains Majority Grand Duke Michael Is to Become Regent.

ST. PETERSBURG, Aug. 15.—Emperor Nicholas has issued a manifesto determining the order of succession to the throne. In the event of the emperor dying before the czarevitch attains his majority the emperor's brother, Grand Duke Michael, is to become regent, the empress assuming the guardianship of the Czarevitch. It is believed the manifesto marks the curtailment of the hitherto dominant influence of the dowager empress.

NEAR WAR PANIC IN PARAGUAY.

Insurgents Expected to Make Attack by Land and Water Upon Capital.

BUENOS AYRES, Aug. 15.—A feeling akin to panic prevails at Asuncion, the capital of Paraguay. The insurgents, under Gen. Ferreira, are awaiting the arrival of the steamer Iniciativa to make a simultaneous attack by land and water upon the capital. It is rumored that there was a bombardment of Asuncion today, but this cannot be confirmed.

JURY FINDS NEGRO GUILTY.

Awaits Sentence After Conviction of Part in Georgia Murder—Military on Scene.

Statesboro, Ga., Aug. 15.—Tonight the grand jury in the case against Will Cato, one of the negroes charged with the murder of Henry Hodges and family, returned a verdict of guilty, after being out eight minutes. Judge Daly immediately adjourned court until tomorrow morning without passing sentence. Fourteen other negroes are held, Paul Reed being under indictment.

The Rev. H. A. Hodges, a brother of Henry Hodges, who, with his wife and three children, was murdered, opened court with prayer. He pleaded that the people stand by the court in its action.

In spite of wild rumors all was quiet here today. Judge Daly found the local military on duty and the First Georgia regiment arrived from Savannah later.

TO CURB "SPOONING" ON BEACH.

Mayor of Atlantic City Orders Life Guards to Exercise Censorship Over Bathers.

Atlantic City, N. J., Aug. 15.—[Special.]—Too much love making on the sandy beach has moved Mayor Stoy to frame new orders for the life guards, who have police powers, to exercise censorship over bathers, male and female, who spoon after a bath on the sand. The new order, if enforced, means a revolution and there may be a strike by bathers who are unwilling to have their love making regulated by law.

$5.00 to Charlevoix and Return, $5.00.

Pere Marquette Excursion, Friday, Aug. 19. See ticket agent at 206 S. Clark-st.

KIDNAPING CLEWS VAGUE.

MORE LETTER WRITING IN MANNINO CASE AT NEW YORK.

Two of Latest Notes Received at Home of Boy's Parents Postmarked at Station O, Manhattan, Mailing Point of One Which Demanded $50,000—Youth Supposed to Be in Italian Colony, Somewhere Between Pittsburg and Boston—Detectives Hopeful.

New York, Aug. 15.—[Special.]—The Italian kidnapers who hold little Antonio Mannino have taken to letter writing again. Four letters came to the Mannino home this morning. Two were postmarked Boston and two station O, Manhattan, the mailing point of a previous letter which demanded $50,000. The Manninos and the police would say nothing about these letters, but one of the Boston letters must have come from the kidnapers, because the police of that city were notified by wire to be on the lookout.

Antonio Guilt, Angelo Cuccozza, Francesco Corneglio, and Mrs. Antonio Corneglio were arraigned in the Butler street court today. Cuccozza positively identified Mrs. Corneglio as the woman who was with the man to whom he delivered little Antonio last Tuesday night. Her bail was set at $5,000 and that of the other prisoners raised to the same sum.

Vague Idea as to Location.

Somewhere in an Italian colony between Pittsburg and New York the police believe the boy is held, and somewhere close to him is a dark, smooth shaven Italian man of quiet manners. That is as far as the Mannino kidnaping case has gone after six days of steady searching by corporation detectives and the frantic family.

Two Italian detectives, Corrao and Mealli, believe they are getting close to the boy and the house where he is held.

Detectives on Trail.

"I am sure of one thing," said Corrao, "that Laduca was in the house I have reference to within the last twenty-four hours. I believe he is making this his hiding place. The man who keeps the house is no stranger to me. I have friends who know him, too, and they have been with him. They tell me Laduca has been there. I have good reason to believe the other fugutive, Vitto Sciarino, who is named by his nephew, Angello Cuccozza, in his confession, is also hiding in this house. I have not located the house precisely, but I know where about it is. I am convinced I am on the right track of the criminals and the kidnaped boy."

WILL ASK WRIT FOR SPALDING.

Attorney Fyffe Today Will Begin Habeas Corpus Proceedings to Free the Former Banker.

The release of Charles W. Spalding, president of the defunct Globe Savings bank, from the penitentiary at Joliet will be sought today by Attorney Colin C. H. Fyffe in a petition for a writ of habeas corpus. The prisoner's wife and friends believe it will be shown that Attorney General Hamlin's order to Warden Murphy to hold the banker five years longer is untenable and that the banker forthwith will be allowed his liberty. "I am willing to stake my professional reputation on the assertion that Mr. Spalding will be a free man before the close of this week," said Attorney Fyffe, yesterday. "We are prepared to show in court that longer retention of Mr. Spalding in the penitentiary is contrary to statute."

HARVEY K. GLIDDEN A SUICIDE.

Husband of Maude Adams' Mother, Whose Mind Became Affected, Swallowed Strychnine.

Cheyenne, Wyo., Aug. 15.—[Special.]—Harvey K. Glidden, divorced husband of Maude Adams' mother, committed suicide with strychnine in a Salt Lake bathhouse yesterday.

Since his divorce, which created a sensation in New York, Glidden had lived on a ranch at Elka, in a remote spot in the Jackson's Hole country of southwest Wyoming. Living apart from Mrs. Adams and her daughter affected Glidden's mind.

Last week he went to Salt Lake City and deeded over all his property to Mrs. Adams, who is now in New York. Some valuable paintings, jewelry, and personal effects were left to Miss Adams.

HITT'S ILLNESS CAUSES ANXIETY

Washington Physicians Summoned to Bar Harbor for Consultation as to Condition.

Bar Harbor, Me., Aug. 15.—The illness of Congressman Robert R. Hitt of Illinois, who since his partial collapse prior to the republican national convention in Chicago has occupied a cottage here, has taken a turn that is causing anxiety. Drs. Frank Hyatt and William Berry Morgan of Washington, who were summoned here to consult with Dr. Horace Stokes, announced tonight that Mr. Hitt had improved much from a recent relapse and that his condition was not now considered critical. Congressman Hitt's illness is due to a general breakdown.

LIGHTNING PLAYS ODD PRANK.

Strikes Tree and Burns Picture on Body of Man Nearby at Butte, Montana.

Butte, Mont., Aug. 15.—[Special.]—Harry Sweet was shocked by lightning that struck a tree near him, and a perfect picture of the tree was burned on his body.

Killed at the Telephone.

Madisonville, Ky., Aug. 15.—Clara Bourland of Dixon, Ky., was killed by lightning while talking over a telephone during a thunder storm.

ENGINEER ENRICHES FRIENDS.

Joseph Bornschien Bequeaths $10,000 Each to Former Firemen Who Served Under Him.

Louisville, Ky., Aug. 15.—[Special.]—Joseph Bornschien, who died recently in Paducah, left $10,000 each to seven engineers of the Illinois Central railroad who had been firemen under him while he was an engineer on the Louisville and Memphis fast passenger trains.

NEW SHIP LINE TO THE ORIENT.

Allan Company, in Connection with the Grand Trunk, Will Trade with Japan and China.

Montreal, Que., Aug. 15.—[Special.]—The Allan Steamship company will establish a line of steamers from Pacific ports to Japan and China in connection with the Grand Trunk Pacific railway.

Bars "Hall Mark" on American Silver.

Washington, D. C., Aug. 15.—The treasury department today issued a statement that an act had been passed by the British parliament preventing the use of the hall mark on American silverware in England. It is claimed that American manufacturers had been sending their wares abroad to have the hall mark stamped, thus deceiving purchasers, who supposed the goods of foreign make.

Cool Summer Resorts.

Special low rate tickets to nearby summer resorts are sold daily via the Chicago and Northwestern Ry. to Crystal Lake, Fox Lake (McHenry), Lake Geneva, Twin Lakes, Milwaukee, Madison, Waukesha, Devil's Lake, Lake Mills, Forest Lake, Green Lake, and hundreds of other nearby resorts, with ample hotel accommodations and excellent train service. Special low rates on Fridays, Saturdays, and Sundays, good until Monday to return. Still lower commutation rates are also in effect to many of these points, and to the delightful north shore and other suburbs. For further particulars call up Information Bureau, Wells Street Station, telephone Main 965 and Automatic 6286; or city ticket office, 212 Clark-st. (Tel. Cent. 721.)

CASTORIA

The Kind You Have Always Bought, and which has been in use for over 30 years, has borne the signature of Chas. H. Fletcher and has been made under his personal supervision since its infancy. Allow no one to deceive you in this. All Counterfeits, Imitations and "Just-as-good" are but Experiments that trifle with and endanger the health of Infants and Children—Experience against Experiment.

What is CASTORIA

Castoria is a harmless substitute for Castor Oil, Paregoric, Drops and Soothing Syrups. It is Pleasant. It contains neither Opium, Morphine nor other Narcotic substance. Its age is its guarantee. It destroys Worms and allays Feverishness. It cures Diarrhœa and Wind Colic. It relieves Teething Troubles, cures Constipation and Flatulency. It assimilates the Food, regulates the Stomach and Bowels, giving healthy and natural sleep. The Children's Panacea—The Mother's Friend.

GENUINE CASTORIA ALWAYS

Bears the Signature of

Chas. H. Fletcher.

The Kind You Have Always Bought

In Use For Over 30 Years.

THE CENTAUR COMPANY, 77 MURRAY STREET, NEW YORK CITY.

CALLS OPEN DOOR GOOD BUSINESS.

Canadian Statesman Sees Advantage to Both Dominion and America in Reciprocity Treaty.

(Continued from first page.)

England. That is all there is to it. I guess all Canada wants reciprocity with the states; but, unable to get it, is doing the next best thing."

What Opponent of Treaty Says.

Col. S. D. Scott, leader of the loyalist and anti-free trade wing of the St. John (New Brunswickers), is editor of the Daily Sun here and, by word and pen, an inveterate opponent of commercial unity with the United States. His opinion expresses the gist and force of the minority in New Brunswick, but it is a fair and direct utterance, expressive of the solidified conservative belief of New Brunswick. In answer to a dozen questions he answered:

"I do not think the desire for reciprocity with the United States is as strong in this province as it used to be, though there is no doubt that many of our farmers and lumbermen, all the fishermen, and all the owners and operators of lime, granite, plaster, and freestone quarries would get benefits from a free United States market.

Why Canadians Doubt.

"There are many causes—the increased demand for Canadian products in Great Britain, the feeling that it is impossible to obtain reciprocity on terms that we would consider fair, the failure of past negotiations, the abrogation of the old reciprocity by the United States, the hope of a mutual preferential trade arrangement with Great Britain, and the certainty that any measure of reciprocity acceptable to the United States would involve tariff discrimination by Canada against the British empire in favor of a foreign country.

"It is hard to measure the relative value of moral, patriotic, or political forces on one side and commercial or financial influences on the other. The loyalist feeling is always strong here, and in times of stress (as during the South African war) it will outweigh all commercial considerations.

Commercial Union Not Expected.

"I believe there will be no commercial union—first, because we are not the same nation, and that close coöperation is almost certain to involve on our part a preference to a foreign country over our fellow citizens; second, the United States and Canada are largely producers of the same things. Our producers are rivals rather than customers of each other. Our west and your west produce wheat; both countries produce iron and coal; both are largely agricultural; and on the east both have a fishing population.

"Gloucester does not want free fish; Maine does not want free potatoes; Michigan does not want free lumber; western Canada is not in favor of free coal; Ontario objects to free manufactures and free pork.

"The fact is, both countries are protectionists, and when the pinch comes neither will accept free trade with a country in the same class of business.

"On our side there is a strong national sentiment in favor of giving England the best chance in our markets. And I think that on your side there is a large element which does not desire a close alliance with Canada while Canada remains British."

What Thinking Takes Out of Brains must be Put Back by Food Grape-Nuts

"There's a reason."

August Clearing Sale OF SCHOLL'S GOOD FURNITURE

NOW IN PROGRESS. SPLENDID BARGAINS.

222 Wabash-av., Bet. Adams and Jackson

There Is a Standard of Quality for Beer

which, when honestly aimed at by true masters of the art, can be reached in the process of brewing and maturing. And the strength—heavy, medium or light—is a matter of skillful adjustment.

BLATZ WIENER BEER

MILWAUKEE

Strikes the Happiest Standard Achievable

Blatz Malt-Vivine (Non-Intox.) Tonic

Val. Blatz Brew. Co. Milwaukee.

Chicago Branch. Cor. Union and Erie Streets. Tel. Monroe 304.

"EQUATOR"

A cool collar for hot days. Perfect fitting—absolute comfort. 1-4 Sizes. All dealers

GEO. P. IDE & CO., Makers

2 FOR 25c

THE "Silvon" BRAND

Lakota Hotel

Michigan Boul. and 30th-st.

Absolutely Fireproof.

High-class residential and transient hotel. Conducted on the American and European plan. Perfect in appointment and service.

FOR DRUNKENNESS DRUG USING Opium, Morphine, Cocaine, Whiskey, Beer, Tobacco

Keeley Cure 1869 Tel. Monroe 1868 SUITE 4054 KEELEY INST. DWIGHT, ILL.

Correspondence STRICTLY CONFIDENTIAL

HAIR DRESSING, Manicuring, Chiropody, Facial Massage, Electrolysis, Ladies' Turkish Baths, High Scalp Treatment. E. BURNHAM, 70 & 72 Monroe-st

To secure insertion in all country as well as city editions of "The Sunday Tribune" classified advertisements must be in this office Friday.

GIVE FAIRBANKS CAMPAIGN TASKS.

Western Managers Assign Him to Speak at Two Meetings Soon.

CHICAGO DATE IN DOUBT.

Republican Committee to Send Out Bryan's Anti-Parker Addresses.

By visiting Chicago yesterday Senator Fairbanks, republican candidate for vice president, succeeded in learning two of the assignments which will be given him. He learned that he will make the Marion (Kas.) speech on Sept. 1, and, furthermore, that he will go to New York for a speech at Saratoga Springs on Sept. 14.

For further details of his campaign the senator was asked respectfully to wait until the western managers have succeeded in booking him.

A Montana trip as a side issue of the Kansas journey is a possibility, but not a certainty as yet. For two days and a night Harry New has been endeavoring to learn of the whereabouts of Tom Carter of that state. Thus far telegrams have failed to reach him. If he be found arrangements probably will be made for Mr. Fairbanks to continue out to Montana after he has opened the Kansas campaign at Marion.

Undecided About Chicago Speech.

No decision has been reached as yet regarding his presence in Chicago for the Labor day exercises. To all inquiries Mr. Fairbanks referred to the national committeemen at the western headquarters, except with regard to the New York trip, which he announced himself. While at the Auditorium Annex he met W. R. Stubbs, chairman of the Kansas state central committee.

"I simply ran up to talk over arrangements with the committee," said Mr. Fairbanks. "Indianapolis and Chicago are so close that one can easily make the trip. I go back tonight. My speaking dates are left entirely to the committeemen. Whatever they may decide will be satisfactory to me."

While in his room in the hotel Mr. Fairbanks watched the raising of the large banner of the national committee across Congress street between the two hotels.

Will Send Out Bryan Speeches.

Bryan's anti-Parker speeches and editorials from the Commoner will be used by the republican national committee as campaign documents. Mr. New already has ordered printed 250,000 copies of a pamphlet containing his Chicago speech after the New York state convention and of his editorials dealing with the candidate before and after the St. Louis convention.

State Candidates to Appear.

Arrangements for the appearance of the state candidates at the Labor day exercises were made by Denis J. Hogan, secretary of the democratic state central committee, and Roy O. West, chairman of the republican state committee. It is agreed that both Lawrence Stringer and Mr. Deneen, candidates for governor, shall make short speeches.

Thomas A. Moran will preside during the afternoon and Mayor Harrison during the evening at the demonstration of the Chicago Democratic club at Riverview park, Aug. 20.

The republican state central committee has a vacancy to fill on the Illinois electoral ticket. Frank H. Blane of Petersburg, Menard county, has become president of the First National bank of that place, and thus becomes ineligible for an elector.

Roundup Next Saturday.

Another roundup of congressional candidates, officials, and candidate for state board of equalization will be held here next Saturday. The districts participating will be the Eleventh, Twelfth, Thirteenth, Fourteenth, Fifteenth, Sixteenth, and Seventeenth. A luncheon will be given by Roy O. West.

PARKER CALLED TRUST MAN.

Republican Campaign Book Cites Relation of Candidate, Belmont, Meyer, McCarren, and Sugar Combine.

New York, Aug. 15.—[Special.]—In the campaign book just issued by the republican national committee an attack is made on former Judge Parker and the manner of his nomination. In the chapter entitled "The Trusts and Judge Parker" the campaign book says:

"Judge Parker owes his nomination as democratic candidate for the presidency to certain powerful financial interests in Wall street. This is a matter of record. The chief promoter of his candidacy was August Belmont."

The writer says that in the organization of the New York democratic state committee Parker's influence secured the election of Cord Meyer as chairman of the state committee and of Patrick H. McCarren as chairman of the executive committee.

Cord Meyer, the book says, was one of the original stockholders of the first organization of the sugar trust, and when, after an investigation of the combine, a committee of the New York legislature voted a condemnation, McCarren refused to sign it, and brought in a minority report approving the trust.

Davis at White Sulphur Springs.

White Sulphur Springs, W. Va., Aug. 15.—Democratic Vice Presidential Candidate Henry G. Davis, accompanied by a party of friends from Elkins, arrived here tonight preparatory to the notification ceremonies, which are to occur on Wednesday.

MORMONISM AN IDAHO ISSUE.

Character of Plank to Be Adopted Delays Proceedings in Democratic Convention.

Lewiston, Idaho, Aug. 15.—Consideration of the Mormon question is tonight blocking the proceedings of the democratic state convention, which met here today. United States Senator Dubois presented a radical anti-Mormon resolution, which was softened to simply denounce polygamy and the mixing of church and state, and promising to favor legislation to carry into effect those views. The prospect now is that this resolution will be defeated and the national democratic plank be simply reaffirmed.

PARTY CHIEF BOLTS ROOSEVELT

Gen. E. A. McAlpine, Former Treasurer of New York Republican Committee, Against President.

New York, Aug. 15.—[Special.]—Gen. E. A. McAlpine, formerly treasurer of the republican state committee and a prominent republican worker, has bolted Roosevelt.

Resigns as Senatorial Nominee.

Springfield, Ill., Aug. 15.—Richard T. Higgins, republican nominee for state senator in the Fortieth senatorial district, has sent his resignation to Lloyd Hank, chairman of the senatorial committee, who will call a meeting of the committee to fill the vacancy.

Former Chicago Man Killed in Nevada.

Goldfield, Nev., Aug. 15.—W. L. Elliott, a saloonkeeper, shot and killed Jack Madigan and probably fatally wounded John Hamilton in a quarrel. Elliott, it is said, has two brothers, dry goods merchants, in Chicago, where Madigan once lived.

Parlor Cars Between Chicago and Omaha.

Elegantly equipped parlor car service between Chicago, Council Bluffs, and Omaha has been inaugurated via the Northwestern Line, leaving Chicago 10:15 a. m. daily, arriving Omaha 11:40 p. m. Buffet smoking and library car on this train also open to parlor car passengers. Other Omaha trains leave 7:00 p. m., 8:00 p. m., and 11:00 p. m. daily over the only double track railway between Chicago and the Missouri river. Ticket offices, 212 Clark street and Wells Street Station. (Tel. Cent. 721.)

Takushan, Hill from Which Japs Are Now Bombarding Port Arthur.

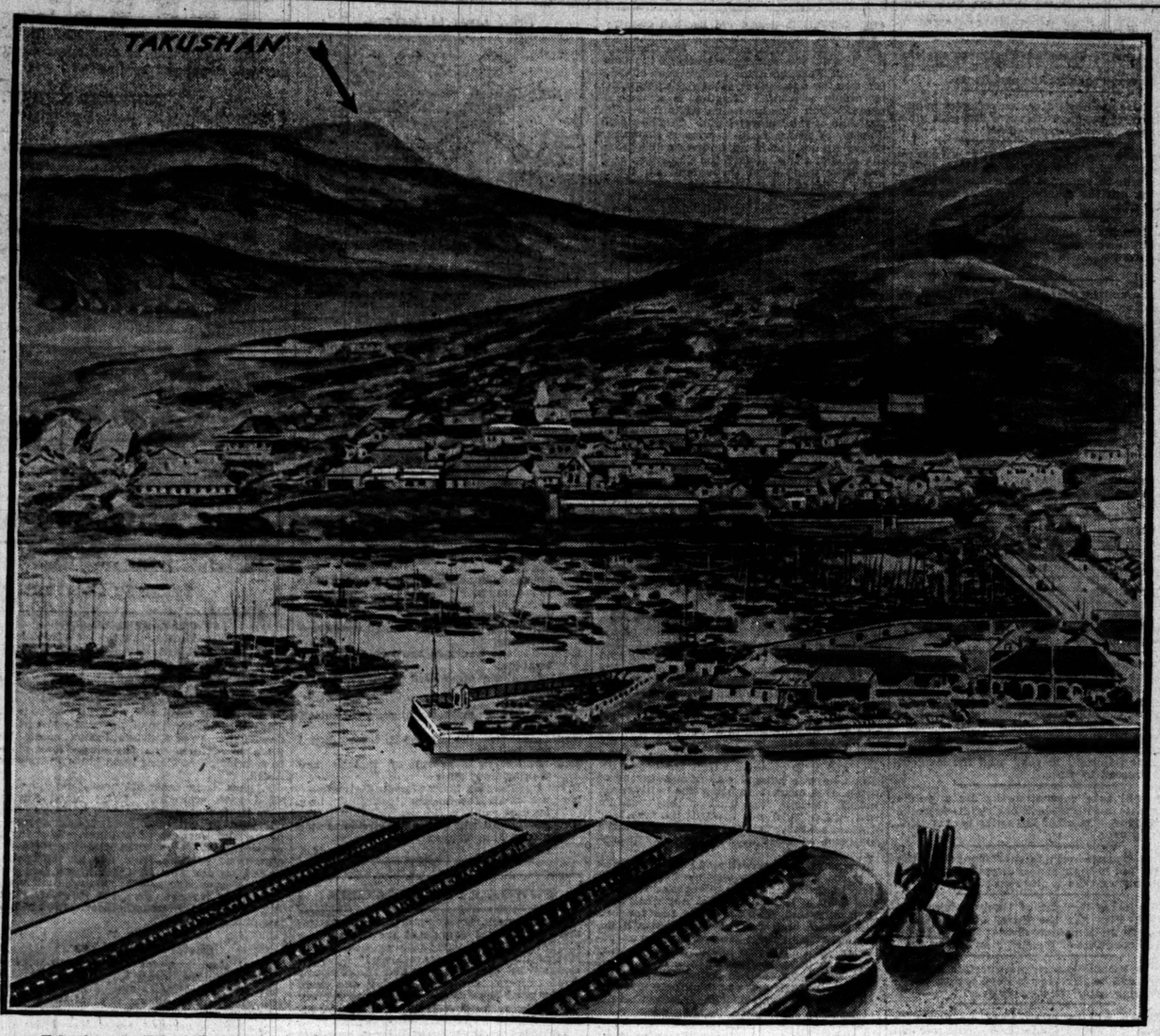

Takushan, or Taku hill, the capture of which by the Japanese on Aug. 10 is officially reported by Alexieff, is the highest hill in the immediate vicinity of Port Arthur. It is 845 feet high, and overlooks the main line of the Russian fortifications, which occupy a series of hills one and one-half miles toward the town from Takushan. The highest of these Russian hills is 656 feet, or 189 feet lower than Takushan. The town of Port Arthur is three miles from Takushan.

STREET CAR FENDER FAILS: LITTLE GIRL MEETS DEATH.

Safety Device on Milwaukee Avenue Line Balks and Eight Year Old Child Is Rolled Underneath.

The failure of a street car fender to work properly cost the life last night of 8 year old Pearl Wienmeslage, 2483 Milwaukee avenue. She was run over by a Milwaukee avenue trolley car at Diversey boulevard and instantly killed.

The child was visiting her aunt, near the scene of the accident, and was on her way to a grocer's when she was killed. The car was moving at about half speed, the witnesses say, when it struck her. She fell under the guard and rolled beneath the car. The motorman stopped the car within ten feet of the spot where the child was when struck.

Passengers aided the crew in lifting the car from the body, which was taken to the parents' home. The child's father is a motorman. The car crew were arrested.

A laundry wagon, alleged to have been driven recklessly by Charles L. Gray, last night ran down Mary Rasmussen, 4 years old, 200 Oak street. The child, who was playing near home, was trampled upon by the horse. She was unconscious for some time. Gray, who is employed by the Saratoga laundry, 155 Huron street, was arrested.

Mrs. S. E. Phillips, 60 years old, 306 Michigan avenue, was severely injured by a fall from a cable car at State and Washington streets.

Martin Kimball, 15 years old, 1071 West Superior street, fell under a freight car which he was trying to board at Hoyne avenue and Kinzie street. His right leg was severed.

GIRLS VISIT CARNIVAL POLLS.

Candidates for West Madison Street Queen Make Campaign Tour in Automobile.

A campaign tour in an automobile was made last evening by three of the candidates for queen of the West Madison street carnival. Each of the twenty-five polling places between Oakley boulevard and Fortieth avenue was visited and handshaking with the crowd was done in true political campaign style.

Miss Lucille Nau, who was ahead of her competitors in the last count of votes, did not appear. The candidates who made the trip were: Miss Estelle Bearden, Miss Jeannette Lies, and Miss Lillian M. Copeland. Mrs. J. E. Scully, chairman of the campaign committee, chaperoned the candidates. The trip probably will be repeated tonight and tomorrow night. The polling places close at 6 o'clock tomorrow evening, except the one at California avenue and Madison street, which will be open until 10.

Thomas J. Owen, who said he represented seven churches in the Thirteenth ward, appealed to Mayor Harrison to stop the display of fireworks contemplated for next Sunday in connection with the carnival.

FILES A THIRD DIVORCE SUIT.

Mrs. Ada Miller Alleges Husband Continued Cruelty After Withdrawal of Preceding Actions.

Alleging that her husband by false promises induced her to withdraw her two previous actions, Mrs. Ada Miller yesterday filed a third suit for divorce against Adelbert E. Miller. The defendant is said to earn $100 weekly as manager of an advertising company. Charges are that:

He began cruelty two weeks after marriage in New York City, in October, 1899, and continued attacks.

Persuaded wife to withdraw suit filed in March, 1902, and a week afterward beat her because she refused to go downtown with him on a rainy morning.

Threatened to "finish" himself or her with butcher knife.

Promised last February to give her weekly allowance if she would withdraw second suit.

Forced her to give up $1,200 check.

Miller was enjoined from disposing of his residence, 941 Pratt avenue, Rogers Park.

Mrs. Anna Elch fainted in court for the sixth time, so the hearing of her separate maintenance suit against Nicholas Elch was continued until tomorrow.

Arrested for Wife Abandonment.

After a chase lasting for several days Andrew Deveries, a fugitive, wanted in Chicago for abandonment, was arrested by Detective Sergeant Conlick of the Central station yesterday at Kewanee, Ill. Deveries, according to the police, abandoned his wife and three small children three years ago. Mrs. Deveries several days ago learned where her husband was living.

$8.25 Chicago to Louisville and return via Monon Route. Tickets on sale Aug. 13, 14, 15, 16, limited to Sept. 1 returning. Extension to Sept. 15 may be had by paying 50c additional.

READY TO TRY GAMBLERS.

STATE WILL NOT OPPOSE CALLING CASES TODAY.

Trials of Sixty-four Racetrack Bookmakers May Start in Judge Clifford's Court—Prosecution Will Rely on Detectives Grossman and Herron—Disappearance of Schubert Said Not to Interfere Materially with the Plans of the State's Lawyers.

The cases against sixty-four racetrack bookmakers indicted by the last grand jury probably will be called in Judge Clifford's court today without objection from the state's attorney's office, despite the disappearance of Detective Otto Schubert. In place of Schubert, who was employed by the Citizens' association to procure evidence against the gamblers, the prosecution may introduce as a witness Detective Grossman, besides Detective Herron, who was with the missing man when he placed bets at the racetrack with each of the defendants.

"Schubert's disappearance will not interfere materially with the prosecution of the bookmakers," said Assistant State's Attorney Barnes yesterday.

Says He Paid Constable $25.

A party of constables, headed by T. C. Crowe, is charged by Sam Cohen, proprietor of the "Boulevard Whist club," at 122 La Salle street, with exacting $25 from him last Saturday night under threat of seizing the furniture. Constables J. F. Biederman and M. Reidy are said by Cohen to have assisted Crowe.

"The men came into the clubroom and began moving out the furniture on the pretense that I was running a poker room," said Cohen. "When I remonstrated Crowe said they would put the furniture back and promise not to molest me again if I paid him $25. I paid it rather than get in a lawsuit."

Crowe and his confrères deny they received any money.

From Cohen's place the constables went to the Minden club, 83 Madison street, and the Owensboro Whist club, 112 Madison street. Both visits were "peaceable."

Schuettler's Men Make a Raid.

Detectives from Assistant Chief Schuettler's office raided the "Ping Pong" policy shop, 10 Clinton street, and arrested three persons, including the proprietor, Frank Wagner. At Alfred Halquist's cigar store, 214 Oak street, the detectives removed a telephone, said to have been used for the transmission of bets on horse races.

BLAMES ZION FOR SMALLPOX.

Health Department Finds Case in Chicago and Thinks It Was Contracted in Dowie's City.

Dr. Herman Spalding of the health department has found a case of smallpox which, he believes, had its origin in Dr. Dowie's Zion City. The patient is a 11 months old baby of the name of Malloy, whose parents live at 66 St. Johns place and whose condition was discovered yesterday.

"We have learned," said Dr. Spalding, "that the baby was taken by its parents to the Feast of the Tabernacle which Dowie had in Zion City twelve days ago. That is the only exposure we can find it was subjected to, and it must have been at Zion that the infant contracted the disease."

The case of Eliza Corbett, 51 years old, 167 North Clark street, also was reported. She contracted the disease in the neighborhood.

TAKES AUTOS FROM GREENBERG

Judge Brown Will Become Personal Custodian of Machines Till Receivership Dispute Is Settled.

Constable Louis Greenberg yesterday was ordered by Judge Edward O. Brown to surrender two automobiles which he had seized on justice court executions. The judge will become the personal custodian of the automobiles pending the settlement of a dispute over the receivership.

Constable Greenberg was ordered to deliver to the judge this morning warehouse receipts showing deposit of the two machines. "Automobiles are property that can run too fast," said Judge Brown, "and they cannot be left in Greenberg's possession."

The constable was charged also with disregarding the receivership and of contempt of court. His defense will be heard tomorrow.

SHORTAGE MAY BE $100,000: BROKERS' CASHIER ARRESTED

Bartlett, Frazier & Carrington Begin a Civil Suit Against George Emery, Criminal One Against Carl Baumann.

Milwaukee, Wis., Aug. 15.—[Special.]—Cashier George D. Emery of Bartlett, Frazier & Carrington was put in jail this afternoon as a step toward locating responsibility for a loss which may reach $100,000. Emery was arrested in a civil suit brought against himself and Carl Baumann, in which it is alleged that through conspiracy and fraudulent dealing the firm lost over $25,000. He is held till he furnishes a bond of $10,000.

A warrant is out for Baumann charging embezzlement. Detectives have been looking for him, but without success.

The books of the grain commission firm are being examined by experts from Chicago to determine the extent of the loss. William C. Duell, local manager, declares that so far there is nothing to be said concerning the amount.

Manager Duell said tonight that he believed outside parties were in the alleged conspiracy and that every effort would be made to run down all the guilty persons.

DROWNED AT BATHING BEACH.

Thirteen Year Old Boy Loses His Life in the Lake Off Oakdale Avenue.

Emmet Gibbons, 13 years old, son of Patrick Gibbons, 896 Racine avenue, was drowned yesterday afternoon while bathing in the lake at the foot of Oakdale avenue. With Edward U. Johnson, 888 Racine avenue, and Andrew Lofgren, 894 Racine avenue, he ventured beyond the lines and sank.

Johnson, who learned to swim only a week ago, went to his aid, and held him up for a few minutes. The boys called for help and Policeman Frank Williams and the guard launched a boat. By the time they reached the boys Gibbons had gone to the bottom. The body was not found for three-quarters of an hour.

The boy was an only son, and when the news of the accident reached his home the mother and two older sisters were almost prostrated with grief.

Drowned in Wabash River.

Terre Haute, Ind., Aug. 15.—[Special.]—Harry Hudson, aged 15, was drowned in the Wabash river today while swimming.

Dive Proves Fatal.

Sterling, Ill., Aug. 15.—[Special.]—Clifford Vandew, 12 years of age, died today, the result of a high dive into the Rock river.

CROWD SEES TRIPLETS NAMED.

More than 200 Persons Attend Christening of Gerald, Gerard, and Geraldine Wilson.

The christening of triplets, temporarily known as "Faith," "Hope," and "Charity," was an event in Austin last night. More than 200 persons attended the ceremony at the residence of the parents, Mrs. and Mrs. William W. Wilson, 217 North Fifty-third avenue. A curious crowd on the sidewalk made entrance difficult. The triplets, who were born on June 30, were named Gerald, Gerard, and Geraldine. The Rev. Dr. Sidney Strong of Oak Park officiated.

CLOSES ALLEGED OPIUM DEN.

Inspector Shippy Shuts Chinese Laundry at 59 North Clark Street, Which Women Left.

Collecting evidence himself, Inspector Shippy last night closed a Chinese laundry at 59 North Clark street, owned by Hong Sheng. He saw two women and the Chinaman leave the basement, apparently under the influence of opium. The inspector arrested all three. The women gave their names as Jessie Allen and Nellie Morris.

ROBBERS HOLD UP A WOMAN.

Augusta Peterson Attacked in Sixty-second Street and Her Purse Seized.

Two robbers late last night attacked and robbed Augusta Peterson, 314 Sixty-second street, while she was walking near Madison avenue and Sixty-second street. They escaped with her purse containing $7.

Hamilton Hotel and Cottages, St. Louis.

A permanent hotel, three minutes from World's Fair. Rooms $2 per day up. Booklets free. Address W. F. Williamson, manager.

STRIKE DEAL OFF; MAYOR WILL TRY.

Secret Negotiations for Peace in Stockyards Fail, and Only Hope Rests in Mr. Harrison.

(Continued from first page.)

of the city was endangered by the scope the strike was taking.

Speaking of the situation, the mayor said: "Whether I can do anything or not I do not know. All I can do is to try. I have been holding off until I knew just what the conditions throughout the city were. I am informed that dealers are paying high prices for meat and the independent packers are unable to supply the local demand."

W. E. Skinner the "Go-Between."

It developed that W. E. Skinner, general agent of the Union Stockyards and Transit company, is the man who has been the "go-between" in the recent secret negotiations. Mr. Skinner approached the union leaders last week and sought to find a basis of settlement.

On Friday he went to the labor headquarters with a written proposition, which, he is said to have asserted, came direct from J. Ogden Armour. It provided for the return of the strikers as rapidly as business warranted, other differences being left to arbitration.

"If you will put your name to this," Mr. Skinner is declared to have said to President Donnelly, "Mr. Armour will sign it in half an hour."

"I cannot accept the proposition," Donnelly replied, "because I have not the authority. There are more unions interested in this than the butcher workmen, and I am not delegated with such authority even from my organization."

Reply Sent to Armour.

It was arranged thereupon that a meeting of the leaders of the chief trades involved should be held Saturday morning. Believing the proposition genuine, the delegates accepted it, with one slight change. The reply, directed to Mr. Armour, in charge of Mr. Skinner, was to the effect that an agreement would be entered into along the lines suggested if the details could be arranged.

Mr. Skinner brought back word that night to Donnelly and his associates, it is said, that if the additions made by the labor men were omitted and the proposition accepted in a letter to all the packers it would end the whole matter.

The suggestion was complied with in part at the special meeting of the allied trades Sunday morning, after a stormy session. Some change from the first proposition, said to have come from Mr. Armour, was, however, insisted on. This was the sticking point. When the matter came before the packers yesterday they decided they could go no further with it, and the negotiations were declared at an end.

When asked what caused the break Mr. Skinner declined to discuss the matter and denied that he had knowledge of the transaction.

SUPPOSED RIOT VICTIM FOUND.

Body of Negro Thought to Be One of Number Driven Into Bubbly Creek by Strikers.

The body of a negro, supposed to be a nonunion employé in the yards, was taken from the river at Thirty-fifth street yesterday. It had been in the water two weeks and was removed to the county morgue. The police believe the man was one of the negroes driven into Bubbly creek by union men. The body was that of a man 30 years old, 6 feet tall, and weighing about 160 pounds. A card bearing the name "Blackburn, 482 State street," was found in the clothing. The police were unable to find any one of that name there.

$7.00 Marquette and Return,
$9.00 Houghton and Return,
The Northwestern Line.

Round trip tickets on sale Aug. 12 and Aug. 19; return limit, ten days. Balsam, fir, and pine woods, and cool, dry air. Excellent hotels. Good fishing and NO HAY FEVER. Through sleeping car service. Ticket offices, 212 Clark street and Wells Street Station. (Tel. Cent. 721.)

WOUNDS TWO IN A CROWD.

MAN MISTAKEN FOR A STRIKE BREAKER USES PISTOL.

R. E. Close, Railway Watchman, Pursues Boys, and Flagman at Another Crossing Accuses Him of Being Stockyards Worker—Runner When Stopped Shoots Aged Person and Empties Revolver Into Throng—Victim Refuses to Quit Post.

Accused of being a stockyards strike breaker, Robert E. Close, a watchman for the Santa Fé railroad, fired eight shots last night into a crowd of men standing near the Archer avenue bridge and wounded two of them. One of his victims, Frank Holleran, was wounded in the side, and is at the county hospital, but the other, Andrew Bloom, 70 years old, refused to desert his post at the crossing of the Chicago and Alton tracks, although he had a bullet in his thigh. Close was arrested after a chase by Policeman James B. Mitchell.

Both of the wounded men were taken to the Deering police station, and Holleran asked that he be removed to a hospital. It was not so with Bloom.

Refuses to Quit His Post.

"No, I must go back to my station," he said. "After the trains all have gone through, then maybe I'll go to the hospital, but until then I can't leave."

To the remonstrance of the police he replied:

"I have been shot before. I lost my arm at the battle of Antietem, and I carried a bullet in my side for nine days. This hurts, but I must get back to my post."

The shooting was caused by a mistake. Close was patrolling the tracks of the Santa Fé road near Ashland avenue, he says, when he saw boys stealing from a freight car. He followed them to the Archer avenue bridge, where the men were standing. Some one shouted that he was a strike breaker and Holleran tried to stop him.

Close became enraged and drew his pistol, firing first at Holleran, and then into the crowd, which promptly scattered. He emptied his revolver and reloaded it. As he was doing so Policeman Mitchell arrived and attempted to arrest him, but Close, it is charged, fired at him and then ran north to the Alton tracks. There Mitchell finally overtook him.

Close lives at 357 West Forty-third street.

Disorder During the Day.

During the day several other assaults and minor riots were charged up against the restless strikers.

John Frost, said to be employed at one of the big packing houses, was found, dazed, at Forty-third street and Ashland avenue. He was badly bruised on the head and face, and could not describe the men who attacked him. Charles David, 1860 Wabash avenue, was beaten by men supposed to be pickets as he was entering the stockyards at Forty-fifth street, near Gross avenue. Guy Bristol, 6339 Jefferson avenue, a foreman for Armour & Co., and Ratino Malio, an Italian, also were assaulted.

New Men Balk at Gates.

Fifty butchers brought from Philadelphia for Swift & Co. balked when they reached Chicago and threatened to mob the agent who had brought them. The men were headed by Tony Lavaneo. They surrounded the agent at the Forty-seventh street entrance to the yards and were preparing for an attack when the police arrived. They declared they had been told they were to work in a furniture factory and had paid the agent $3 each. They were cared for at union headquarters.

Few additions of workmen were made by any of the big packers, except Armour & Co. They secured 300 negro recruits from Tennessee, many of whom carried squirrel guns.

Supt. Young of Armour & Co. and H. K. Bell, manager of the Hammond plant, declared their houses were operating on a normal basis. Supt. Young said 4,000 cattle were being killed daily at the stockyards.

Pickets Are Withdrawn.

Pickets were withdrawn from several of the wholesale depots. Inspector Hunt's order to arrest all loiterers was said to be responsible. In Hammond, Ind., fifty union pickets surrounded the G. H. Hammond plant and persuaded butchers to buy of the independent packers. All the ice men at the Hammond and Wolf lake icehouses of the Hammond company went on strike at noon.

Five men accused of rioting were fined from $5 to $25 each. Most of them were arraigned before Justice Quinn of Hyde Park, to whom the police took a change of venue from Justice Fitzgerald.

The police of the Stockyards station have been asked to search for David Edwards, 92 Gault court, who is said to have gone to the yards yesterday, and whom his relatives believe to have been wounded by strikers.

STRIKE BROKEN, SAYS MEEKER.

Leaving New York for Chicago, He Talks of Situation—Says New Men Shall Not Be Ousted.

New York, Aug. 15.—Arthur Meeker of Chicago, a director of the National Packing company and of Armour & Co., who has been in New York for a week, left tonight for Chicago. He said before leaving that he was satisfied that the backbone of the strike is broken. He said:

"In the first place, the only men who are on strike are the employés of Schwarzschild & Sulzberger, the United Dressed Beef company, and a few sheep butchers of Swift and Armour, not one of whom had or has a grievance.

"According to our best information the great majority of the employés of the companies voted against the strike, and the absurdity of the situation is in the fact that they allowed themselves to be put out of work against their will by a vote of the workmen of the small slaughter houses in New York, Jersey City, and surrounding cities.

"That these companies were handicapped in their slaughtering operations for a few days there is no doubt, but they are well fixed now in all departments, and by the latter part of this week will be slaughtering their normal amount of cattle. In the meantime they have a large reserve stock in their refrigerators to draw upon, and all their trade is supplied as usual.

"The men who have filled the strikers' places have been largely recruited from the ranks of the packing house men in western cities, and are attracted to New York by the higher rate of wages, and who because of threats of violence were unwilling to work in their home cities where they were known.

"Only a certain proportion of the strikers can be taken back now, even if they apply for work, and each day that they delay the number of vacancies will be less."

Mr. Meeker was asked whether the men would be refused work if they should capitulate, and replied:

"Yes, we will take care of the men who helped us in this emergency."

KILLING ENDS LABOR FIGHT.

William Madden Is Slain by Nonunion Car Conductor Whom He Abused.

William Madden, 22 years old, 4228 Greenwood avenue, was shot and fatally wounded in a quarrel with George L. Smotherman, conductor on the Cottage Grove avenue cable line, early yesterday morning. He died at noon at the Provident hospital. The shooting was the direct result, the police say, of taunting remarks made to Smotherman by Madden, who abused him for not wearing a union button. Madden, it is said, struck the car man, who drew a revolver and shot him.

NEWS OF THE LABOR WORLD.

CLEVELAND, O.—Two thousand cloakmakers went on strike here today. Increase in wages, recognition of the union, and "closed" shops are demanded. Owners of a number of factories were willing to grant the increase, but declined the "closed" shop demand.

TORONTO, Ont.—Builders and laborers to the number of about 1,500 went on strike today for an increase in their wages from 25 to 28 cents an hour.

PAWTUCKET, R. I.—After periods of irregularity two cotton mills in the Blackstone valley started up on full time today, employing 1,200 hands.

COURT REFUSES PLEA OF MINERS.

Federal Judge Humphrey Overrules Motion to Dissolve Injunction.

RULING IN ZIEGLER CASE.

Upholds Right of Men to Work Without Interference; Leiter Employes Shot At.

Springfield, Ill., Aug. 15.—[Special.]—Judge Humphrey, in the federal court, this evening overruled the motion of the striking miners and officers of miners' unions to dissolve the temporary injunction which he had issued restricting the strikers or officers of miners' unions from picketing the Ziegler Coal company's property, or in any manner interfering with the operation of the mine. In overruling the motion Judge Humphrey said:

"Men that want to work have a perfect right to do so, and I will see that they are protected in that right in this district. The man who does not want to work has no right to interfere with the man who does. The man who owns the property has a perfect right to manage it in any way that he sees fit. A workman has the right to sell his labor or withdraw it, but he must not interfere with other men who want to work."

Miners Deny Violence.

The miners' officials filed an affidavit denying that they intended offering any violence, and accompanied by a number of affidavits to the effect that no violence was offered the passengers of a railroad train at Pinckneyville on July 30, when thirty of the passengers are alleged to have jumped through the windows of the train.

Henry R. Piatt, attorney for the Ziegler Coal company, addressing the court on the motion to dissolve, declared that he was on the train when it was stopped at Pinckneyville, and that the miners threatened his life.

Refuses to Modify Injunction.

Judge Humphrey refused to modify the injunction so as to allow the strikers to enter the Ziegler Coal company's property, which includes the town of Ziegler, without permission by the officials of the coal company.

At the conclusion of the hearing the union miners' attorneys filed a bill asking for an injunction restraining the Ziegler Coal company from importing miners from other states.

Judge Humphrey refused to issue a temporary injunction without letting the officials of the coal company have a hearing on the question, and set Aug. 26 for the hearing.

Many Shots Fired at Ziegler.

Benton, Ill., Aug. 15.—[Special.]—At 9 o'clock this evening a carload of imported men, consisting of about fifty miners, arrived at Christopher en route to Ziegler. When Joseph Leiter's private switch engine hooked on to the car to pull it into Ziegler about ten shots were fired at the car from a neighboring barn. This was returned by seventy-five shots from the car, which at once pulled out for Ziegler. It is not known that any one was wounded.

A report is current tonight that a gas explosion killed four men and injured a score or more.

GOULD AUTO PARTY STONED.

Unknown Persons Throw Missiles at Tourists Near Greenwich, Conn., but None Is Hurt.

Greenwich, Conn., Aug. 15.—[Special.]—Frank J. Gould and wife and a party of friends traveling in an auto were stoned near this city, but none was hurt. The assailants are unknown.

NECK wear

SALE EXTRAORDINARY.

Today you can collar ties at about ⅓ to ¼ usual prices.

We've put on sale a large lot of elegant 4-in-hands — new fresh styles, correct widths—in figures, stripes and solid colors — qualities that have sold for 50 cts. to $1.— your choice now

25 cents apiece.

If you're hungry for neglige shirt bargains we can surfeit your appetite:—e. g.—

45 cts. for $1 qualities.

$1.15 for $1.50 and $2 qualities.

F. M. ATWOOD,

The Rogers, Peet & Co. Clothing.

"ATWOOD BLDG." Cor. Clark and Madison Sts. We fill orders by mail.

Geo. P. Bent

desires to announce that he has secured the agency for the

Knabe PIANOS

100 of these

FAMOUS INSTRUMENTS

are now on the way from the factory, and in order to make room, a

Great Clearing Sale

will be conducted during the next ten days to enable us to dispose of 100 second-hand and slightly used pianos at prices and terms of payment to suit customers—from $50 up.

Prospective purchasers SHOULD NOT FAIL TO ATTEND this sale and INVESTIGATE this extraordinary offer.

GEO. P. BENT
211-213 WABASH AVENUE

EXAMINE YOUR DENTIFRICE

Acid and grit, deadliest enemies of the teeth, abound in cheap dentifrices. Fine perfumes do not make fine dentifrices. Your teeth deserve better of you than to be offered up a sacrifice to your pocketbook.

SOZODONT

is of proven value. Sixty years is a pretty good test. No acid, no grit in Sozodont. The Liquid penetrates the little crevices and purifies them; the Powder gives a bright and polished surface.

3 FORMS: LIQUID, POWDER, PASTE.

The Tribune.

FOUNDED JUNE 10, 1847.

ENTERED AT CHICAGO (ILL.) POSTOFFICE AS SECOND CLASS MAIL MATTER.

TERMS OF SUBSCRIPTION.

BY MAIL IN ADVANCE.

Postage paid in the United States (outside of Chicago city limits) and in Canada and Mexico.

Daily, without Sunday, one year	$4.00
Daily, without Sunday, six months	2.00
Daily, without Sunday, three months	1.25
Daily, without Sunday, two months	1.00
Daily, without Sunday, one month	.50
Daily, with Sunday, one year	6.50
Daily, with Sunday, six months	3.25
Daily, with Sunday, three months	2.00
Daily, with Sunday, one month	.75
Sunday issue, one year	2.50
Sunday issue, one month	.25

Give postoffice address in full, including county and state.

Remit by express, money order, draft, or in registered letter, at our risk, to Tribune company, publishers.

BY CARRIER IN THE CITY.

Daily, single copy	2 cents
Sunday, single copy	5 cents
Daily, per week	12 cents
Daily and Sunday, per week	17 cents
Daily, per month	50 cents
Daily and Sunday, per month	75 cents
Chicago Daily Tribune	Six days a week
Chicago Sunday Tribune	Every Sunday

CHICAGO—TRIBUNE BUILDING.
NEW YORK—164 WORLD BUILDING.
WASHINGTON—40 WYATT BUILDING.

Persons wishing to take "The Tribune" by carrier may order it by postal card or telephone—Central 667. When delivery is irregular, make complaint.

DOMESTIC POSTAGE—Twelve or 14 pages, 1 cent; 16 to 24 pages, 2 cents; 28 to 40 pages, 3 cents; 44 to 56 pages, 4 cents; 60 pages and over, 5 cents.

FOREIGN POSTAGE—Twelve or 14 pages, 2 cents; 16 pages, 3 cents; 24 pages, 4 cents; 32 pages, 5 cents; 40 pages, 6 cents; 44 to 48 pages, 7 cents; 48 to 56 pages, 8 cents; 60 to 68 pages, 9 cents; over 68 pages, 10 cents.

Note—The laws of the postoffice department are strict, and newspapers insufficiently prepaid cannot be forwarded.

TUESDAY, AUGUST 16, 1904.

THE BUSINESS SITUATION.

During last month there were taken out in the twenty-six principal cities of the country permits for the erection of buildings whose total estimated cost was $35,000,000. The figures for July, 1903, were $29,800,000. In almost every city there is a gain. The loss in St. Louis is due to the fact that last year there was an extra amount of building because of the exposition. If it were not for the combined strike and lockout which has tied up construction in New York City this would be a much better summer for men in the building trades than was that of 1903. Happily there is peace in those trades, except in New York, where neither contractors nor unions appear to be able to keep agreements they make.

The greater activity shown in building operations is not apparent in the iron industry. The output of pig iron, exclusive of charcoal iron, last month was 1,082,794 tons, being 209,226 tons less than for the corresponding month of last year. In spite of the reduced output stocks accumulated during the month to the amount of 46,322 tons. On the other hand July requirements are always low, and if production does not increase consumption may soon be up with it.

Notwithstanding the comparatively small demand for iron and steel products, prices are maintained. For that reason and because of the small earnings of the roads thus far railroad managers are disinclined to give any orders this year. They say that none will be given for steel rails before its close.

The earnings of the railroads bid fair to improve from now on. Mr. James J. Hill, who is not given to overstating a case, says everything points to a great fall business for the railroads—that while the wheat crop is not what was hoped for, there is an immense corn crop. The farmers, he says, are generally prosperous, and he finds evidences of depression in the manufacturing districts only.

That there is some depression in those districts is admitted. It is testified to by the consumption of steam coal, which is not quite what it was a year ago, at least in the west. It no doubt was the intelligent recognition of this fact which induced the 50,000 men working in the Kansas, Arkansas, Texas, Indian territory, and western Missouri coal mines to vote last week in favor of the 5 per cent wage reduction asked for by the operators. It is curious that the coal miners, who have always been looked on as a rather ignorant class of workers, should show this year a degree of economic knowledge as to the inevitable effect of dull times on wages which has not been displayed by other workers who ought to be equally well informed.

While there is much evidence of comparative business depression there are also signs of an improvement. The gross postal receipts for July of the fifty largest postoffices showed a gain of 4 per cent, as compared with July, 1903. The Chicago receipts increased 7 per cent. Notwithstanding the duller times there stood to the credit of the depositors in the savings banks of the state of New York July1 last $54,672,000 more than there did a year previous. That would be a creditable record even for flush times.

CONVICT MADE SCHOOL BOOKS.

The law under which the state penal institutions are now operating provides that no products of prison labor shall be sold in the open market, and that that labor shall be employed in making articles required by the state or any of its political divisions. The law says that no articles manufactured by the convicts shall be bought from any other source by the state or any of its political divisions unless the board of prison industries shall certify that they cannot be furnished upon requisition.

If any of the books used in the public schools of the state, Chicago included, can be, and are, made with prison labor, school officials are compelled to buy them, no matter how distasteful that may be to school book trusts. Whether any such books can be got out in the prisons is a question of fact. Warden Murphy says it can be done, but he has not specified the books he wishes to furnish.

Some of the men who have to do with the management of public schools in this county profess to be horrified by the warden's plan. They are hysterical over it. One of them asks "how would the parent like the child to know that his book was printed by a murderer, trimmed by a burglar, and bound by a horsethief?" Probably it would not disturb parents at all. He says: "From the sentimental side of the question the atmosphere of the prison would be carried into every home. Public sentiment will never approve of the idea." There is the law. Do educators propose to nullify it because it does not jibe with their sentimental ideas?

Probably if the prison authorities attempt to make school furniture there will be an outcry against the contaminating influence of desks made by sneak thieves and chairs which are the handiwork of pickpockets. Criminal impulses will pass from the convicts to the senseless wood, and from it to the school children.

Does this protesting in regard to school books mean that wherever the officials of penal institutions turn to find a market for the products of prison labor they will meet with a rebuff on sentimental grounds? Will they be told that the inmates of the deaf and dumb and blind asylums and other charitable institutions should not be defiled by wearing, or sleeping, or sitting on goods made by murderers and burglars? The men who have had contracts for supplying the articles which can be made with prison labor will do all they can to swell the tide of sentimental tommyrot.

Is the new plan of prison labor to be a failure because all who should use its products grow emotional and protest against touching them?

WHAT TWO SEA BATTLES TEACH.

What is the lesson of the two recent sea fights in the far east? This first: To shoot straight.

Straight shooting is the best defense, as well as the best offense, for the warship.

A shot that hits from a five inch gun is worth more than a hundred—or a million—shots that miss from a twelve inch gun.

The battle of Santiago, according to Admiral Schley, was at 1,000 yards. But the battle of Aug. 10, when Togo wiped out the fighting value of the Russians, was apparently at two or three miles. Togo's gunners could hit fairly often at that distance. The Russian gunners could not.

It is therefore plain that naval gunners must learn to shoot straight not only at short distances but also at long distances. The way to learn to do this is to practice at targets.

If any money spent on warships is wise, money saved on target practice is foolish.

CANADA AND AMERICAN TRUSTS.

Joseph Chamberlain, when speaking of the "dumping" of American and German goods in England, asked his hearers if they were content "to take it lying down." Apparently Englishmen are content. At least they are doing nothing to stop the "dumping." The Canadians are more to Mr. Chamberlain's heart. There are various things which they will not "take lying down." They have elaborated the plan described a few weeks ago for protecting some of their industries against what they call the underhanded practices of American manufacturers who sell goods in the dominion for much less than in the United States. Now comes a project for curbing an American trust which is aiming at the conquest of Canada.

The trust is the American Tobacco company, which is putting in operation in Canada the tactics which have been so successful in the United States. It has already secured most of the cigaret trade in the dominion. Retail dealers who will not bind themselves to use exclusively the goods of the trust are undersold and driven out of trade. The independent manufacturers find it difficult to live.

The dominion parliament has passed a law which permits the revocation of internal revenue licenses held by concerns that sell goods on condition that the purchasers shall not handle like goods made by other manufacturers. The trust has organized a Canadian company which has established numerous branch stores. The minute it is proved that the company is making exclusive contracts with dealers its licenses to do business will be revoked and it will be obliged to go out of business or to change its methods.

The Canadians believe that the strict enforcement of the law will compel the American Tobacco company to abandon its unfair system of competing with the home manufacturers. Perhaps it will. It may be that if the secretary of the treasury or the commissioner of internal revenue had authority to put a stop to the sales of any manufacturer of cigars, cigarets, or plug tobacco who required American purchasers to agree that they would buy from nobody else, the tobacco trust would not have the monopoly it holds. Independent manufacturers would begin business and would find a market for their goods.

If the Canadian experiment works well Americans may be tempted to imitate it. The "exclusive contract" is one of the favorite instruments of many would-be monopolists.

IRRIGATION IN THE WEST.

There is a movement from America to the virgin fields of Canada and Mexico which it is claimed should be diverted to the irrigable lands of the west. Colorado, Nevada, Utah, and other states have land in abundance for settlers, but irrigation is necessary before the land is available for cultivation.

The work of reclamation is a matter of several years, and the government as a rule is slower than private enterprise. Moreover, there is not so large a proportion of government land in the proposed irrigation districts as was supposed. Of the 80,000 acres in the proposed Gunnison river tunnel district fully 60,000 acres are private land. It is difficult to secure the coöperation of all the private landholders for the reason that the pro rata cost per acre, estimated by the government at $25, is considered by many to be higher than necessary. There is a disposition to regard private enterprise as more economical and hence preferable.

The owners of the lands have not sufficient capital to attempt irrigation. In order to attract outside capital the states of Colorado, Nebraska, Washington, Idaho, Oregon, and California have passed laws authorizing the creation of irrigation districts analogous to school districts, and the people under certain restrictions may vote bonds which are a lien on the real estate within the district. The proceeds of the bonds can be used for buying an irrigation system already built or for constructing a new one.

So far it has been impossible to sell these bonds in any quantity, the reason being that the value of the arid land before irrigation is so small that it does not equal the cost of the irrigation works. Land worth $5 an acre is often worth $100 after $25 in irrigation improvements have been applied, but it is difficult to persuade capital to take the $5 as security for the outlay of $25. It has been educated in quite the opposite direction.

One reason that capital is timid about this new class of investments is the lack of scientific and official data on the subject of irrigation. It would seem as if the states or the government might make surveys of natural irrigation districts and furnish scientific information which would place this class of enterprise beyond the stage of conjecture. Capital is glad to advance the funds necessary for erecting buildings after it has seen the proposed site and examined the architect's plans. Something analogous might be done in the work of irrigation.

M. HANOTAUX is alarmed at the growth of this country. "Some day," he says, "the United States will control the commerce of the west and east, for it will hold the principal way." It would be interesting to know what M. Hanotaux is going to do about it.

OVER in Missouri the friends of Candidate Folk are apprehensive that the Hon. Bill Joel Stone is making another of his famous gumshoe campaigns.

IT is due to Candidate Parker to explain that he does not say he would decline to run a second time for the presidency.

IF there are any Galveston refugees in circulation these days they are refugees who are running away from work.

MR. SCHWAB'S restitution of $2,000,000 to investors who lost money in shipbuilding stock will be regarded in certain circles as bearing out the presumption that his brain needs rest.

IN Hampton county, S. C., McKinley received one vote for president in 1900. Roosevelt, we fear, will not get that vote this year.

THE man who floated down the Mississippi from Keokuk to St. Louis on a log returned home by rail. He missed his chance for immortalizing himself. He should have floated back on the log.

"GEN. FUNSTON," says the Newark News, "need have no fear of failure if he makes the attempt. Anybody can swim the Chicago river by simply plunging in and holding his nose." That may be the way people swim in Newark, but out here it is customary for swimmers to move the arms and legs more or less.

A MOTORCYCLER that will take a dog with him when he goes out for a spin needs civilizing.

KAMIMURA, it was said yesterday, "is scouring the straits" for remnants of the Vladivostok fleet. It is conceded now that the admiral has the necessary sand.

THE esteemed Peoria Herald-Transcript accuses Congressman Prince of "damning" the stream that runs through his farm at Galesburg in order to make a fish pond. Found too many carp in it?

THE illustrious Champ Clark is too impetuous for all around oratorical purposes. His threat to cut a man's throat "from ear to ear" nearly broke up a Chautauqua meeting the other day.

THAT little misunderstanding with Turkey having been adjusted, the band will play "Uncle Sammy's March," and the incident will proceed to close.

IT will take several weeks for a public that eats meat—when it can get it—to make up for lost time after the strike is over—if it ever is over.

THE Japanese may be the "Yankees of the east," but in their artless Japanese way they probably express it differently.

THE mere thought of Uncle Sam's Celebrated Pills for the Cure of Hesitancy wrought an immediate change for the better in the condition of the sick man of Europe.

IT is becoming a serious question whether there will be anything in Port Arthur worth capturing after the siege is over.

THERE will be other wars, no doubt, in which the young Col. Alexis Romanoff will have a chance to distinguish himself.

IT is time for the New York police to seize the Black Hand and administer a severe slap on the wrist.

WEST VIRGINIA undoubtedly is safe. Both parties say it is.

ADMIRAL KAMIMURA need not commit harakiri now.

LOOKS like an early fall in Port Arthur.

ALL the boiled water is safe.

ALL unquiet on the loop.

TURKEY tumbles.

IN A MINOR KEY.

Common Mistake.

Godfrey—"I am sorry to hear that Squallop is in a bad way financially. What is the cause of it?"

Scorjel—"As nearly as I can learn, he has been trying to maintain an automobile position in society on a bicycle income."

How the Coolness Started.

Maud—"Think of it! Jack tried to take my hand last night—and wanted to know if that would be asking too much."

Mabel—"The idiot! You told him, of course, it wouldn't be asking half enough."

Uncle Allen.

"It's an unfortunate thing, all around," moralized Uncle Allen Sparks. "Hereafter a man won't be able to say he's 'just been pottering around a little' without somebody asking him where he found a saloon of that kind."

Self-Possessed Till Then.

"That was too bad about Swardle forging a check to cover a shortage in his accounts. I had no idea he was financially embarrassed."

"Well, he wasn't particularly embarrassed until they confronted him with the check and asked him to explain."

Some Hope for Him.

Young Sorreltop—"Then you utterly cast me off, Esmeralda?"

Miss Esmeralda (with great gentleness)—"Why, no, Sylvester, but—but it would be so silly for a girl to say yes the first time. If—if you are of the same mind you might ask me again some day, you know."

The Professor.

The Doctor—"You have heard this new theory, I suppose, that eating meat causes appendicitis?"

The Professor—"Yes. Deliciously absurd, isn't it? It is appendicitis that keeps half you fellows eating meat while the rest of us are getting along on substitutes."

C. W. T.

INDORSE THE TRIBUNE EDITORIAL.

Chicago, Aug. 13.—[Editor of The Tribune.]—Your editorial on our candidates in this morning's issue is probably the most unprejudiced, logical, clear, and clean exposition of the accomplishments, ability, and characteristics of the two presidential candidates ever put in words. I am a democrat, but have been reading THE TRIBUNE for over twenty years because it is the best newspaper published in this or any other country. In discussing men and measures today you simply have capped the climax of your career. Your position is impregnable. That's all.

ELMER E. SMITH.

Chicago, Aug. 13.—[Editor of The Tribune.] THE TRIBUNE is always right, hence the able editorial indorsing Roosevelt and Fairbanks. The wide influence of THE TRIBUNE will be felt for the right in this campaign. The reasons you give are unanswerable, the victory of Roosevelt and Fairbanks certain. The country will respond by indorsing an American president of the American people.

FRANKLIN JEWITT.

Chicago, Aug. 13.—[Editor of The Tribune.]—I have just read your editorial about Theodore Roosevelt in today's issue. Allow me to suggest that you make a document out of it for campaign purposes. It is so clear, so complete, so truthful, and so vigorous that I feel sure it would do much good. I do not believe anything else will be written during the campaign that will equal it. It abounds in facts that need to be sent to lukewarm republicans and to reasonable democrats.

MARY E. HOLMES.

PERSONAL.

Ex-Senator Henry G. Davis may erect a children's home at Richmond, Va.

Among rich Americans perhaps none is so fond of being photographed as August Belmont. James R. Keene is a close second.

Lord Justice Vaughan Williams of England owns several butcher shops.

Sir Harry Johnston writes that Stanley would have been buried in England's historic abbey had not the dean of Westminster been prejudiced against the great explorer.

Capt. Arthur Mostyn Field, R. N., has succeeded Rear Admiral Wharton, retired, as hydrographer of the British navy.

LETTER OF MARQUISE DE FONTENOY

Copyright: 1904: By the Marquise de Fontenoy.

ANOTHER grand old English country seat of much historic interest has come into the market. For Chartley hall, the ancestral home of the earl of Ferrers, after having been offered for rent, is now about to be put up for sale by public auction. Chartley is a fine old place, which remains much what it was in the time of the Plantagenets. The house of Shirley, of which Lord Ferrers is the chief, traces its descent in an unbroken line from the time of King Edward the Confessor, and has been established throughout all these many hundred years at Chartley.

The castle, now in ruins, dates from the year 1200, but Chartley hall, close by, is an old timbered building, still encircled by its moat, containing apartments which Mary Queen of Scots occupied for some years. It is on record that she rode and hawked in the primeval park by which the hall is surrounded, and even in her day the white wild cattle of Chartley were accounted of ancient descent. Indeed, of their origin nothing is known beyond the tradition that they were driven into the park from the vicinage of Needwood during the reign of King Henry III. The cattle are of a dull cream color, their horns, muzzles, and ears being tipped with black, and they have presented so picturesque an appearance that it is a pity that owing to interbreeding they have become almost extinct. In fact, the Chartley herd of wild cattle may be said to be perishing of unmitigated antiquity, and there are only a few heads of it left.

There are only three other herds of wild cattle in the united kingdom, the best known perhaps being that of the earl of Tankerville at Chillingham, in Northumberland, the present Lord Tankerville being married to an American woman, who was Miss Van Marter of Tacoma, Wash. The duke of Hamilton likewise has a herd of wild cattle, while on the continent the best known, perhaps, is that of the czar, on his great sporting estate near the Polish border.

It was the fourth Earl Ferrers who was hung in May, 1760, for the murder of his steward, a man of the name of Harold. The earl, who killed the man in the most cold blooded fashion, was tried by his peers in the house of lords and found guilty unanimously, the sentence of death being pronounced upon him by Lord High Chancellor Henley, who presided at the trial as lord high steward. The earl was allowed to drive to the gallows in his own state carriage, drawn by six horses, which was followed by a hearse and six; and it is on record that the rope with hemp, this concession being due to his rank. Indeed, the silk rope used on that occasion was still in existence towards the middle of the last century, forming part of a celebrated collection of ropes used for purposes of capital punishment.

It was at the execution of Lord Ferrers at Tyburn that the drop was used for the first time in the place of the old cart and ladder. The drop, it is reported, did not work well. It is on record that the earl's toes touched the ground, and that he "suffered a little, having time to raise the cap, and the executioner pulled it down again, and then they pulled his legs, so that he was soon out of pain and quite dead in four minutes." In fact, the experiences of the unfortunate earl led to the adoption of what is known as the "long drop" in lieu of the short one.

There is only one other member of the house of lords who within the last 200 years has suffered death as a felon—namely: the earl of Castlehaven, described by his contemporaries as "the wicked husband of the wickedest woman in the world."

Old Count Ernest Waldstein, who has just died at the age of 83, is a lineal descendant of that Gen. Wallenstein who played so grand a rôle and who was perhaps the most conspicuous figure in the thirty years war, and whose career has furnished the theme of so many tragedies and poems, as well as of Schiller's most notable work. It is at the château of Dux, the country seat in Bohemia of the old nobleman who has just been gathered to his fathers, that his ancestor, the famous general, was born, and where he resided during the brief intervals of peace; and it is there, too, that are preserved as relics the cuirass, the doublet, and the blood stained lace ruff which he wore at the time when he was assassinated in such a cowardly manner by the direction of Emperor Ferdinand.

This great hero's real name was Waldstein, and although it figures in history and poetry and in the drama as "Wallenstein," yet the descendants have always styled themselves counts and countesses of Waldstein. They constitute a family, not of one but of many tragedies, and among those which occur to me at this moment are the death of Count John Waldstein, who was killed about six years ago out in India by a tiger; Countess George Waldstein, daughter of the celebrated Princess Pauline Metternich, who committed suicide, and Count George Waldstein, who met with his death by violence in the park around the château of Dux in a manner never explained, but which is understood to have been in a duel fought with a young cavalry officer without witnesses.

The suicide of the young countess, who was a great favorite in Viennese society, created a great sensation at the time. Nobody ever quite understood her marriage. Born on the banks of the Seine during the time her father was ambassador at the court of Emperor Napoleon III., she combined the high breeding of an Austrian aristocrat with the refined elegance of a Parisienne, while Count George Waldstein was a coarse, sullen, and brutal fellow, a notorious drunkard and debauchee, who was so ignorant that he was scarcely able to read or write. But then, of course, his immense wealth and vast territorial possessions rendered him a prominent figure in the old world aristocracy, and in the eyes of some mothers a most desirable matrimonial parti.

The young countess' married life was much akin to a martyrdom, and one evening when there was a grand dinner party about to be given at Dux in honor of the later Count Wurmbrandt, then minister of commerce, the young hostess failed to put in an appearance. On her husband going upstairs to curse her for being so late, all the guests being assembled, he found her fully dressed, arrayed in all her jewels, and seated in front of her dressing table, stark dead, her eyes wide open, and her pretty face distorted by the effects of the poison which she had swallowed, the empty bottle which had contained it lying beside her on the floor. In Vienna the story went that she had committed suicide owing to an unfortunate "affaire de cœur" with a handsome young cavalry officer of noble birth, forced by the loss of his fortune to quit the army, and whom Count Waldstein, realizing his own incompetency and ignorance, engaged to supervise and manage his extensive estates.

The young officer is understood to have been subsequently killed by the count in the duel in which, as stated above, he, the count, received the wound to which he eventually succumbed. And it is said that the time which had intervened between the suicide of the countess and the death of her husband had been spent by the latter partly in a state of dementia due to alcoholic excesses and partly in devising means of venting his bitter hatred for his own relatives and those of his wife.

When his will was opened it was found that this degenerate descendant of the great Wallenstein had left his estates, not to his plebeian born mother nor to his relatives, but in equal shares to the city of Vienna and to certain subordinate gamekeepers and overseers who had been his boon companions in his drinking bouts. Of course his kinsfolk immediately took steps to have the will set aside, and in their efforts to show that he had been irresponsible, through drink and profligacy, and therefore incompetent to make a valid will, no one manifested a greater degree of virulence against him or drew a more terrible picture of his savagery and vice than his own mother. She was a woman of humble birth, the daughter of a gamekeeper, and had lived with her son's father for a number of years before becoming his wife.

The lawsuit in connection with the will became in every sense of the word a cause célèbre, cardinals, princes, and nobles of every degree being called upon to testify. Indeed, the public was treated to an unprecedented view of the skeletons that occupy the cupboards of so many of the houses of the old aristocracy of Europe. I need hardly add that the proceedings resulted in the annulment of the will.

A LINE-O'-TYPE OR TWO.

Glad Days in Indiana.

[It is reported that Chairman Taggart will engage Indiana writers to furnish the campaign literature for the democratic party.]

Now, every loyal Hoosier from New Albany to Whiting
Is at his best and busiest when he's engaged in writing;
Likewise the cultured Richmondite and speedy Terry Hutter
Is gladdest when with pen in hand he makes the language sputter;
The loads of literary lights from London to Loogootee
Are ready, with their pencils sharp, for Taggart's call to duty.

The tragic dramatists who do blank verses at Winona
Are figuring upon a Democratic Desdemona
If they may but collaborate with those at Monticello
Who have evolved a plot with a Republican Othello;
In Attica there is a rush for writing apparatus—
The population to a man has the divine afflatus.

The magazines will soon complain of a poetic famine
Because the Indiana bards have bent the knee to mammon,
From Evansville to Crooked Creek, from Perryville to Hector
Each poet now aspires to be a Davis rhyme collector,
He blends the issues in the most ingenuous iambics
And blasts the opposition with his daring dithyrambics.

Well may the enemy in fright grow tremulous and pallid,
For it must face the rubaiyyat, the madrigal and ballad;
The sonneteers in search of themes are waxing apoplectic
In envy of the easy tasks of poets dialectic—
No poet in all Hoosierdom this fall will be a laggart
But one and all will strike the lyre—and also strike Tom Taggart.

W. D. N.

NEWS OF THE THEATERS.

Ravinia park, the new north shore amusement resort just completed for the Chicago and Milwaukee Electric railway, was opened last night with a presentation of "Vivian's Papas" by Blanche Ring and the company from Powers' theater. The play was given in the park theater and attended by society folk in large number from north shore suburbs. It will be repeated this evening.

The park occupies forty acres of land just south of Highland Park. Its principal buildings are the theater, seating 1,100 persons, a casino, and a stadium, where a program of athletic events will be given daily during the season. Vaudeville programs also will be given daily in the theater after today until Oct. 1, with matinée Wednesday and Friday. Thereafter the theater will be open two nights a week.

Boxholders at the theater last night were Mr. and Mrs. W. A. Alexander of Highland Park, Col. S. R. Whithall of Fort Sheridan, Gardiner Van Ness of Chicago, and F. W. Cushing of Irving Park.

The Four Mortons painted the brightest spot on the Chicago opera house bill yesterday. They have a way with them and that counts for nearly everything in vaudeville. The elder members of the quartet continue to do a turn of Irish song and dance, while the younger pair fling their heels in a more juvenile though not a livelier fashion.

The balance of the week's program at the theater is one of fair average, without anything remarkable about any one of the acts. Caron and Herbert, the one time athletic and knockabout marvels of the circuit, are once more on view. They have not changed their act in the least respect in five years, and that is a length of time that tells even before the constantly changing audiences of a vaudeville theater. The performance, however, earned considerable applause—and well earned—for the pair worked hard. So much cleverness, one would think, might be linked with some originality.

Another old acquaintance of the evening was George Monroe, who is about as unobjectionable as any man in skirts and a sorrel wig can be. He jigged, sang, and spouted Irish dialect.

Theresa Dorgeval, whom the program named as a "French opera prima donna," sang three selections in French. The audience made no pretense of understanding the words, but it liked the singer's well trained voice and applauded heartily. Among the other entertainers were Morrissey and Rich, a pair of rapid fire conversationalists, and Deronda and Green, club swingers.

Elsie Janis easily won the favor of the audience at Cleveland's theater yesterday afternoon by her impersonations of well known actors and actresses. On the program Miss Janis is termed "the American Cissy Loftus"—with more right, at least, than in the case of several who have sought to wear that ambitious title.

When Miss Loftus appeared at the Masonic Temple Roof garden five years ago in an imitation of the late Dan Daly Chicago bowed down to her. Miss Janis yesterday brought Daly back to life again—voice, walk, and mannerisms—and then gave an excellent imitation of Eddie Foy. When a young and pretty woman does not hesitate to screw up her face to look like Foy it alone should win her applause. Miss Janis did not drop her impersonation with expression, but delivered Foy's queer, cracked voice in a song, "I'm a Poor, Unhappy Maid." Her other impersonations included Anna Held, Marie Dressler, and David Warfield.

Odette Tyler, supported by Robert Hickman and James Spottswood, is presenting a playlet entitled "The Maid, the Mouse, and the Man." It is not a vehicle which allows Miss Tyler to show her ability, having a clumsy, impossible plot.

Of the others on the bill Charley Case delivered a monologue, some of which was new and much of which was old. Johnny Barker gave several good imitations of Denman Thompson in "The Old Homestead," and Yorke and Adams appeared in the same Hebrew sketch they gave last week.

Charles Richman is to be Amelia Bingham's leading man during her two weeks' engagement at Powers' theater, beginning next Sunday night.

A special orchestral program has been arranged for the reunion of the Sons of St. George, Sweet Briar, Lincoln, and Laburnan lodges to be held at the Bismarck garden tomorrow evening.

Absolutely New.

[From the New York Times.]

Secretary Shaw told a story the other day of a small boy at a country Christmas tree party who found a pair of trousers on the tree for him. He examined the garment carefully, and, turning to his mother, shouted:

"O, mamma, those pants must be all new. Papa never had a suit like that."

Something Up.

An Atchison bridegroom who did not attract as much attention as his bride's trousseau before their marriage is beginning to get attention now: he is taking his meals at a restaurant, and people are saying, "What is the matter?"—Atchison Globe.

Caution.

Speak gently to the wealthy man,
Because his friends are few,
And if you're kind, why then, perhaps,
He'll make a friend of you.
—Newark News.

Certainly Suspicious.

Miss Dayse Mayme Appleton met John Harvey on the streets today and laughed so violently at one of his jokes that we believe she is in love with him.—Atchison Globe.

TUESDAY, AUG. 16, 1904.

DO YOU REMEMBER THAT—

ONE HUNDRED YEARS AGO TODAY:

The lighthouse at Old Point Comfort, Va., at the entrance to Chesapeake bay was destroyed by fire.

SEVENTY-FIVE YEARS AGO TODAY:

Salt fields were discovered in Great Sodus bay, New York.

FIFTY YEARS AGO TODAY:

The Russians blew up the fortifications at Hangho, in sight of the allied fleets.

FORTY YEARS AGO TODAY:

There was much excitement in southern Indiana over the report that confederate raiders in Kentucky were in collusion with traitors at home for an invasion of the state.

THIRTY YEARS AGO TODAY:

Twenty thousand marchers were on parade at a home rule demonstration in Glasgow, Scotland.

TWENTY YEARS AGO TODAY:

Charges of cannibalism in connection with the Greely arctic expedition were given semi-official credence in Washington.

TEN YEARS AGO TODAY:

Military maneuvers were in progress at Evanston, Ill., under the direction of Gen. Miles.

Liaoyang in the Midst of War.

Russia's Military Base in the Far East a Medley of Strange Contrasts and Curious Scenes.

[BY CHARLES E. HANDS.]

LIAOYANG, Manchuria, June 15.—Liaoyang, and at last—delightful, almost incredible discovery—visible, unmistakable signs of war!

The station is full of trains and bustle and soldiers and baggage. It has only one platform, but many sets of rails, and on both sides the full stream of the traffic has overflowed its banks and trickled out upon the plain in sidings. At the single long platform a long Red Cross train halts on its way north.

A long, long train of neat hospital cars filled with wounded. Calm faced nurses pass by the communication gangways from carriage to carriage, and young doctors, grave and earnest of manner, are seen in consultation. Out upon the platform a cluster of soldiers from one of the trains halted on its way to the fighting line are peering over one another's shoulders with an air of intense, personal interest, at a little group of wounded officers who are being photographed.

Shows Luxury of War.

War! And yet, for all its wounds, this train of victims hardly strikes the note. Its well ordered look, its sun blinds and filters, the even lines and regular intervals with which in each car ward the two tiers of stretcher beds are set, the white pillows and the folded linen, the gray neatness of the nurses, with their red cross brassards and their quiet, kind eyes, the cool comfort of the striped cotton hospital clothes in the blazing sunshine, the smooth set of the well laid bandages—all this suggests not the horrid barbarity of war, but the luxury and refinement of a highly organized society.

Grimmer Features of War.

But there is no such air about the trains standing on the other rails waiting their turns to go south. The open trucks laden with guns, the big horse wagons, the trucks of ammunition carts, the trucks filled with pontoons and other engineering appliances, the heavily laden cars of all sorts of stores, but, above all, the cars and cars and cars—covered box cars—whose cargoes are the square jawed, short nosed, sturdy Siberian soldiers—these tell of war. On the further side of the lines there is a row of booths like a fair, where the Chinaman is making his speedy fortune by selling all sorts of rubbishy food and other wares to the passing soldiers.

Between Liaoyang and Fighting.

Outside the railway station, away to the right, a distinct mountain marks the beginning of the series of hills which lie between Liaoyang and the fighting to the south. On the west no mountains, but a flat alluvial plain, every visible square inch of it cultivated like a nursery garden, stretches smoothly away to the horizon, beyond which the broad Liao stretches its impassable barrier.

To the northward, again no mountains—only the long Liao valley through which a low embankment, like a single upturned furrow, holds up the railway line above the muds and the floods of the soon coming rainy season. Little culverts innumerable intersect it, and here and there considerable bridges where watercourses and rivers coming from the hills to the eastward make their way across the valley to the Liao.

The watercourses are dry now, but the stones and bowlders that strew the deep channels show the force with which the waters rush down from the mountain sides.

Liaoyang is an ancient Manchurian city, with a Russian official suburb of gray brick detached houses, built in a sort of barrack square by the railway station. Into one corner of the square a couple of railway sidings run, housing two well appointed trains—the residence conveyances of Gen. Kouropatkin and the Grand Duke Boris.

Gen. Kouropatkin Himself.

One of the larger houses in the square has a couple of sentry boxes and a boarded walk in front. This is the grand duke's house. The sentries bring their rifles to the salute, there is a clank of spurred boots, and out strides a man in general's uniform, with a bearded, resolute face.

War! I feel that I can no longer complain of the remoteness of war when I can look round and see the figure of Gen. Kouropatkin himself—the personification of war.

Between the official suburb and the river mont which runs under the high wall of the city is the Liaoyang pagoda, an elongated dome of stone, with the upper half curiously serrated. It was erected as a memorial of the expulsion of the Coreans from Manchuria; a trifle the worse for wear now, as it well may be, when two other nations are struggling for the country, and the conquerors of the Coreans are doing the coolie work for them both.

The city, Manchuria's ancient capital, is full of life and decay—the kind of teeming life that is the product of decay. The city wall—it marks an irregular square about a mile each way—is the only feature that suggests solidity and stability. On each side a gate, through which the road makes painful zigzags, gives, or obstructs, entrance and exit.

The practical Russians, who have made transport work to do in and through the city, have found these gates insufficient for their needs, so they have simplified the problem by knocking great breaches in the wall at convenient points, with the result that the place has a sort of suggestion of an old fortress that is trying to arrange its exits according to the requirements of the ordinance.

Liaoyang Dirty and Squalid.

Narrow streets, squalid booths and hovels, unspeakable filth, and stench, and dust, teeming life all flooded in sunshine—that is Liaoyang. The Chinese seem to be hatched like flies by the sunshine out of the dung of their country.

Through the long central street a supply train is making its slow and painful way, the heavy wheels of the lumbering Chinese carts cutting deep into the crumbling earth. Soldiers everywhere; through every compound gateway the sight of soldiers billeted; at every booth front and before every street vender's stall a group of the thick set, big boned, heavy jawed, good humored Siberian soldier.

Where the Officers Meet.

The social center of Liaoyang in the daytime is the big buffet dining room down at the railway station. This is the club and the news exchange. Here old friends meet after many years. Brought from far distant parts of the empire by the occasion of the war—from the Caucasus, from Finland, from lonely Siberian towns—men who have not seen each other since they fought side by side in the Turkish war now meet again as veterans, throw great arms around one another's burly figures, and cover one another's bearded faces with the kisses of Russian comradeship.

Here they exchange their news and views about the war. They know surprisingly little about the course of events, but they make up for the scantiness of their news by the confidence of their opinions. A busy place day and night here, for every train that passes on its way south fills it anew, and night and day trains are always in the stations.

At night there is another gathering place—in the walled inclosure around the pagoda, which an enterprising Greek has converted into a sort of beer garden. Here a band plays sometimes, and officers meet at the little tables, and such women as the population includes chat gayly with their friends.

Kouropatkin to the Front.

But across the wagon covered space where the pyramids of stores are piled comes a sudden burst of timed military cheering. It comes from the barrack square of official houses, too. What can it mean? Some momentous announcement—perhaps the news of a decisive Japanese defeat.

The band stops, the officers spring to their feet. The cheering breaks out again in well ordered military regularity. Then the deep hoot of a railway engine's whistle, and then a confused roar of individual spontaneous cheering, in which the occupants of the garden join.

"What does it all mean?" I ask.

"Our friends the Japanese will soon find out," an officer tells me in French; "it is Kouropatkin himself who goes down there to the front."

Not In Demand.

[From the New York Sun.]

One of the city's best known piano teachers met the other day a younger colleague and inquired how he was progressing.

"O, I'm doing well," answered the young man. "I have some lessons for which I receive $1 and other lessons at $2. I'm doing quite well."

"But haven't you lessons for which you receive more than $2?" asked his friend, who was anxious to see him succeed.

"O, yes, indeed," was the reply of the young teacher. "I have some lessons at as much as $5. But nobody seems to want to take them."

Down in Jersey.

"Romeo! Romeo!" sobbed the spunky Juliet. "They will notta letta us love-a ana more. My people tella me I mus' notta marry you."

"What I care?" replied Romeo, savagely. "I will t'rowa deesa bomb on da fron' porch I will blowa youra people all over deesa ward."—Newark News.

Attractive.

"I am so afraid of lightning," said the pretty girl, who was a born flirt.

"And well you may be," rejoined one of her masculine victims. "You have a heart of steel."—Philadelphia Inquirer.

OVERDOING IT.

"Now, look pleasant, please. Yes, yes! But not too pleasant."—Meggendorfer Blatter.

ANGRY MOB HELD AT BAY BY BOY.

Says Union Tried to Keep Him from Collecting Wages Due for Work.

ECHO OF JEWELRY THEFT

Dealers, Pawnbrokers, and Money Lenders Asked to Assist in Recovery of Gems.

NEW YORK BUREAU CHICAGO TRIBUNE
New York, Aug. 15.

After holding a crowd of pursuers at bay from the platform of an elevated railroad station, following an alleged assault upon another workman, emptying his revolver into the mob and trying to escape on a train, Joseph Costello, 16 years old, a bricklayer's apprentice, was taken to a police station today, guarded by a squad of reserves with drawn revolvers.

Fired Into a Mob from Platform.

Behind surged the crowd which had chased him, demanding that he be lynched. Costello, who is not attached to a labor union, had been employed on a new building up to last week, when the union workmen demanded his discharge, and the contractor dismissed him. He claimed that a sum of money was due him from the contractor, and that every time he went after it the union men drove him away. Today when he again appeared at the building and started for the contractor's office Thomas McLaughlin, he says, stood in his way.

Costello says that McLaughlin knocked him down. He then shot at McLaughlin.

As the boy ran down the street he turned and fired another shot, and before the pursuers again took up the chase he had dashed up the stairs to an elevated railway station. There he turned, and as the mob surged to the foot of the stairs he emptied three chambers of the revolver directly into the crowd. No one was hit, however.

Brooding over disgrace due to charges of treachery, James Curran, a silversmith and a veteran of the Boer army, has committed suicide in his Brooklyn lodgings. When the war broke out he was at work in the Kimberley mines. He raised a company of scouts. This company was successful for a time, but in a skirmish before Ladysmith the whole company was wiped out or captured. He was accused of having led his men into a trap.

Detectives are working on another big jewelry robbery, according to circulars received today by jewelers, pawnbrokers, and money lenders in New York and other large cities. The value of the missing articles is not nearly so great as in the Goelet case. The report of the theft, however, is similar to that sent out in the Goelet case in that no information is given as to the person robbed, nor is any reward offered for the arrest and conviction of the thieves.

Police Have Another Gem Mystery.

The circular says that all advances made on the jewels described will be refunded and a reasonable compensation paid for any trouble that may be necessary. The jewelry was stolen July 7 of this year. On that date the safe of the Clark estate, at Cooperstown, was robbed of valuable jewels and private papers.

F. Ambrose Clark, the son of Mrs. Henry Codman Potter, married Florence L. Stokes. At the time of the Cooperstown robbery it was reported that some of young Mrs. Clark's jewels had been taken.

Two men were killed and sixteen others received painful injuries in an elevator accident in the ten story building at 270 Mercer street today. The accident was caused by heavy counterweights breaking from their fastenings and falling from the top of the shaft on to a freight elevator on the ground floor, in which were about a score of people. Most of those injured received severe scalp wounds, caused by debris and the breaking of the roof of the car, which was smashed in fragments by the immense counterweights, which weigh more than a ton each. The elevator operator and the superintendent of the building were arrested.

Two Killed, Sixteen Hurt, in an Elevator.

Between 600 and 800 men employed by the George A. Fuller Construction company today joined the ranks of the striking building trades workers. Four unions were affected, including the artificial marble workers, stonecutters, marble workers, and mosaic workers.

Mystery attaches to the disappearance of Mrs. Clark Noble, wife of a well known sculptor, who left her home in Weehawken, N. J., last Saturday morning, taking her little girl with her. She departed without any money or extra clothing for herself or her daughter. No reason is known why she should leave her home. Noble said tonight that his married life had been happy, that there had been no disputes between himself and his wife. He said his wife was in the best of health. He could in no way account for her disappearance.

Sculptor's Wife Disappears with Child.

Fire in a four story business building in Howard street, in the heart of the wholesale district today, resulted in one death and caused damage estimated at $75,000.

The United States gunboat Dubuque was successfully launched today at Morris Heights. It was christened by Miss Margaret Treadway of Dubuque, Ia. On the first attempt which Miss Treadway made to break the bottle of champagne over the vessel's bow it did not smash. After the boat had been towed around to a dock, however, the young woman broke the bottle and said the words completing the ceremony.

Gunboat Dubuque Launched at Morris Heights.

OFFICER HUNTS BALL PLAYER.

Jack Powell of Griffith's Team Wanted for Saloon Bill, but Escapes to St. Louis.

Jack Powell, pitcher for the New York American league baseball team, scored a narrow victory over a constable on Saturday. The baseball player departed for St. Louis in time to avoid the seizure of his baggage.

Mrs. Margaret Reardon, proprietor of a saloon at Jackson boulevard and Morgan street, asserts she has a bill for $46 against Powell for liquors and other supplies. A writ of attachment was issued by Justice Crowley, but too late. A garnishment writ and attachment was then served on Manager Smith of the baseball club, but he refused to accept it.

Now the constable threatens to secure an execution upon the club and its manager.

HEALTH BOARD'S LABORATORY.

Established at Springfield, Ill., for Purpose of Making Tests of Water Supplies.

Springfield, Ill., Aug. 15.—The state board of health has established a laboratory here for the purpose of making an investigation of water supplies.

World's Fair Illumination.

St. Louis surpasses Buffalo, which eclipsed Paris and Chicago. Realize that in years and years you may see nothing like it. Chicago and Alton Ry. round trip rates: $8 Aug. 20, $10 every day, $6 coach and chair car excursion every Tuesday and Thursday. "The Only Way" office, 101 Adams street, Phone Harrison 4470. Send for free guide.

Girl Drowned in Delavan Lake.

RENA DE GRIES.

Rena de Gries, 22 years old, 211 Frankfort street, who was drowned in Delavan lake, Wis., Saturday morning had been spending a week's vacation at the summer resort and was to have returned home on the evening of the day she met her death. With a party of friends she went for a sail when a gust of wind capsized the boat. All of the party were rescued except Miss de Gries, who sank before assistance could reach her. Her body was recovered Sunday and was sent to Chicago for burial. She was a dressmaker, and with a sister helped to support her aged father.

IRISH AT RIVAL PICNICS.

TWO PARTIES OF CELTS HAVE OUTINGS ON SAME DAY.

United Societies Go to Brand's Park and Nationalists and Clan-na-Gael Guards Throng Ogden's Grove—Ancient Customs Revived, with Old Time Dances—Sympathy for Russia Declared in Resolutions—Say Land Act Is Successful—Want Home Rule.

Chicago's Irish population had a busy day yesterday. Rival picnics claimed their attention, each representing "the only true Irish patriotism." At Brand's park, Belmont and California avenues, the demonstration of the United Irish Societies of Chicago and Cook county was continued from Sunday. At Ogden's Grove, Clybourn avenue and Willow street, the Irish Nationalists and United Clan-Na-Gael guards held their celebration.

Both parks held large crowds. Bands played, fakers shouted their wares, and breakdowns, jigs, and round dances followed one another in rapid succession.

Old Customs Are Revived.

Several ancient customs were revived. President James A. Hogan of the United societies showed the good condition of crops in Ireland this year by mowing a little grass and tieing it into a sheaf. A long tailed coat hung on a tree, an invitation to the young men to put it on and show their fighting ability. The first one to step on the tails had to fight the wearer. Several good natured bouts took place.

The dancing floor at Brand's park was cleared in the evening, and Conor O'Kelly, M. P., told of the bright prospect for the Irish.

State Sympathy for Russia.

Resolutions touching the following points were read by Attorney M. Emmet Clare and adopted:

The efforts of the American press to influence sympathy for Japan in the present war are deprecated. We do not believe there is a sufficient preponderance of right on the side of Japan to warrant this. Russia always has been our consistent friend.

English landlordism must be done away with in Ireland.

The land act has been successful.

The attempt to decrease Irish representation in Westminster is condemned as an act of an unscrupulous politician.

Healthy conditions of Irish emigration must come through raising the standard of living in Ireland.

Home rule for Ireland.

Other speakers were P. T. Barry and John F. Finerty.

At the Nationalists' picnic Maj. John McBride of the Transvaal Irish brigade was not able to speak. The Rev. Thomas E. Judge, editor of the Roman Catholic Review of Reviews, delivered the address of the day.

LOCAL BREVITIES.

New Auto Speed Device.—Mayor Harrison, City Electrician Ellicott, Ald. Race of the Thirty-fifth ward, and William M. Thomas, an Austin inventor, will investigate this afternoon a machine invented by Mr. Thomas to regulate the speed of automobiles. It is claimed for the machine by Thomas that when attached to an automobile and a speed limit set that if the automobile should exceed that speed a whistle would blow, attracting the attention of citizens and the police for blocks around.

Writes Book on Hairy Men.—"The Ainu Group" is the title of a book just prepared for publication by Prof. Frederick Starr of the University of Chicago. Prof. Starr relates adventures of his trip to the orient to secure several of the hairy people for exhibition at the St. Louis exposition. He also sets forth his theory that the Ainus were the aborigines, and that they and their conquerors, the Japanese, have been the only inhabitants of Japan.

Evanston May Have New School.—Advocates of the proposition to build a new school in Evanston were partly successful last evening at a meeting in the city hall. A vote of 63 to 36 in favor of the project was taken. As a result of last night's vote the school board will be asked to hold another election, the third for this purpose.

Will Remove River Dams.—To remove the cause of damage to property owners from overflow President Carter yesterday announced the drainage board would take two federal dams from the Illinois river and have two state dams lowered. The board may double the capacity of the Lawrence avenue pumping station.

Seek Mail Order Men.—Postoffice inspectors are seeking George V. Healey and others, said to be connected with the United States Game and Novelty company, 225 Dearborn street. It is alleged they advertised lawn swings for $1 and sent 500 mail order purchasers toy swings two feet high.

Robbed Under "L" Structure.—George O'Hara, Huntington, Ind., was held up early yesterday morning by two men under the Metropolitan elevated structure at Adams street. He was robbed of $7 and his watch.

Low Excursion Rates to Northern Michigan via the Michigan Central, the Old Established Line.

$5.00 for the Round Trip to

Frankfort, Traverse City, Northport, Petoskey, Bay View, and Harbor Springs; $8.00 to Mackinaw City and return; $7.00 to Mackinac Island and return; good going on all regular trains Friday, Aug. 19, and good returning until Aug. 30. Secure tickets and reservations now. Michigan Central, 119 Adams street, Chicago.

VETERANS GREET CHICAGO'S POSTS.

Members of G. A. R. and Visitors Show Attention to Illinoisans in Boston.

WOMEN BOOM MISS SINE.

Ex-Confederates Break Bread with Former Opponents of Civil War Days.

Boston, Mass., Aug. 15.—[Special.]—Hundreds of thousands of spectators cheered veteran sailors and ex-prisoners of war in the parade today. Double the number will applaud 30,000 members of the Grand Army of the Republic in the parade tomorrow. Several were overcome by heat while watching the parade. Four Chicago posts, Grant, Thomas, Lyon, and Custer, came in early today with a veteran fife and drum corps. The latter serenaded the newspaper offices tonight and received much attention. The four posts will march tomorrow in the parade and will be headed by the drum corps. Many other Illinois veterans are here, and 1,500 all told will be in the parade. The Illinois department headquarters were opened at the Vendome today by Department Commander Robert M. Wood.

Mrs. Nellie McGowan of Chicago, president of the Illinois department, Woman's Relief corps, opened headquarters at the Vendome. She arrived this morning with 150 members. All are booming Miss Julia G. Sine of Illinois for national senior vice president.

Gen. Black Is Busy.

Gen. John C. Black is the busiest man in the city at the national G. A. R. headquarters. The labor is shared by Charles H. McConnell of Chicago, chief of staff. Adj. Gen. Charles A. Partridge of Chicago also actively assists Gen. Black. A pleasant feature at national headquarters today was the commissioning of John Black von Egmont Vrooman of Chicago colonel on the staff of his grandfather, Gen. Black.

Lieut. Gov. John C. Smith, commander of Grant post, Chicago, has received an invitation from Grant post, Melrose, Mass., for Chicagoans to be guests of the Melrose post and Mrs. Mary A. Livermore at Melrose one day this week, and accepted. Other Chicago posts will be entertained by local veterans.

Mrs. Virginia A. McCline, president of the ladies' G. A. R., is here. Mrs. Pauline Creighton of Illinois will be appointed to the committee on constitution of the ladies' aid society and Mrs. Madge H. Coe member of the resolution committee.

Reception to Ex-Confederates.

One of the striking features of the day was a reception which Gov. Bates held in honor of a party of distinguished southerners, all ex-confederate officers, who are attending the encampment. Capt. Edward S. Gay of Atlanta, Ga., responded for the confederates, expressing the deep gratification that exists through the south at the friendly act of a northern Grand Army post (Edward W. Kinsley, No. 13, of Boston) in inviting himself and comrades to come and break bread with them during the encampment.

A dinner to confederate officers was given at Faneuil hall this evening.

Col. Charles H. Taylor of Boston, who was toastmaster, said it was worth all the "gold brick" the Philippine Islands had cost to see reunited by means of the Spanish-American war the people of the north and south. Gen. John C. Black and others dwelt on the spirit of union between north and south.

Women Give Reception.

Another social event of the day was the reception in Pierce hall, given by the women of the John Adams chapter of the D. A. R., to Gen. Black, commander in chief of the G. A. R.; Mrs. Sarah Winans, president of the W. R. C., and Mrs. Belinda Bailey, president of the women of the G. A. R.

The union ex-prisoners of war defeated a motion asking the United States to issue a special medal of honor to all who had been in southern prisons, and voted almost unanimously to petition the next congress to pass a bill providing that every prisoner of war be paid $2 for each day he was in prison. The ex-prisoners elected the following officers:

Commander in chief—Col. J. B. Walker, Pittsburg, Pa.

Senior vice commander—John Kissain, Cincinnati.

Junior vice commander—John L. Parker, Lynn, Mass.

Chaplain—The Rev. J. C. Ferguson, Keokuk, Ia.

The United States cruiser Chicago was placed in commission today at the Charlestown navyyard in the presence of about 2,000 Grand army men and visitors. Commander Edwin K. Moore will command the vessel.

Pythians Open Conclave.

Louisville, Ky., Aug. 15.—The formal transfer of Camp Marion E. Taylor from the local executive committee, which has placed it in readiness, to the Knights of Pythias, for whom it was prepared, marked the formal opening of this organization's biennial conclave of 1904. The exercises occurred at 4 o'clock in the presence of about 10,000 people. Tonight the electric decorations in the business district were set ablaze, to the delight of the thousands who thronged the streets.

SAYS MISSING MAN CONFESSED.

Prosecutor Declares in Court That Simon Implicated Attorney O'Donnell in Jury Bribing.

An alleged confession of Cyrus S. Simon, the missing witness for the state in the trial of Attorney Patrick H. O'Donnell on a charge of jury bribing, was outlined yesterday by Assistant State's Attorney Barnes in a motion to have the trial continued until the September term. The motion, hotly contested, was granted by Judge Brentano.

Mr. Barnes in an affidavit states the prosecution relies on Simon to prove the following facts, implicating O'Donnell in the conspiracy to bribe justice court jurors in favor of the Union Traction company:

That on the day a change of venue was taken from Justice Gibbons in the "transfer cases," O'Donnell was in conference with "Bill" Gallagher, who was sent to the penitentiary for procuring "fixed" jurors.

That within a week before the trial, O'Donnell conferred with Gallagher, Simon, and Constable Jones with reference to keeping the "fixed" jurors in the Revere house and designating them to constables by means of pins placed in their coat lapels.

That O'Donnell frequently consulted Simon concerning the alleged jury bribery, and after the trial congratulated Jones on the "good material" secured for the jury.

Simon is reported to be in Colorado Springs, ostensibly for his health. Homer Michaels, foreman of the "pin brigade" jury, also is missing.

OBSTACLE TO LOWER TUNNEL.

Engineers Find That Sinking of the La Salle Street Bore May Interfere with Water Conduit.

An almost forgotten water tunnel may interfere with the lowering of the La Salle street traffic tunnel. City Engineer Ericson and Special Engineer George Jackson consulted over the situation yesterday, and last night had not found a way out of the trouble.

Years ago, before the La Salle street tunnel was built, this conduit was laid to carry water from the Chicago avenue pumping works into the business district. It is seven feet in diameter, and its top is fifty-two feet down.

When the engineers began to plan for sinking the tunnel it was discovered the bottom would be only a few feet from the top of the conduit. Most of the strength of the water tunnel comes from the encircling clay, and to remove this would weaken it so much that an artificial geyser might start.

$5.00 to Northern Michigan and Return, $5.00.

"Pere Marquette Excursion, Friday, Aug. 19. See ticket agent at 206 S. Clark-st.

Chicago Leader Dies Suddenly.

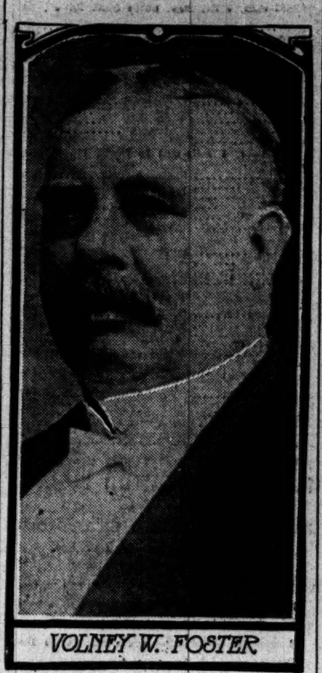

VOLNEY W. FOSTER

VOLNEY W. FOSTER DIES.

SUCCUMBS TO A SUDDEN ATTACK OF APOPLEXY.

Is Stricken at Stock Exchange Building After Luncheon with H. H. Gross and Though Hurried to Hospital Never Rallies—Was Planning to Devote His Energies to His National Arbitration Measure — Active in Many Business Interests.

Volney W. Foster died suddenly yesterday afternoon in St. Luke's hospital following an attack of apoplexy, with which he had been stricken in the Stock Exchange building a half hour before.

Mr. Foster had been about his business in his usual health all the morning and at noon had gone to the office of H. H. Gross in the Stock Exchange building to attend a conference on a mining deal.

Shortly after 1 o'clock Mr. Gross and Mr. Foster descended to the restaurant in the basement of the building for luncheon. Mr. Foster ate a hearty meal and was feeling in the best of spirits when he and his companion arose to go at 2 o'clock. On the stairway leading to the street Mr. Foster suddenly stumbled, and would have fallen but for the assistance of Mr. Gross.

To Hotel, Then to Hospital.

Once on the pavement, Mr. Foster nearly swooned. Mr. Gross hailed a friend who was passing in an automobile, and the sick man was taken to the Auditorium annex, where Dr. J. D. Hammond diagnosed the attack as apoplexy and ordered him hurried to the nearest hospital.

On the way to St. Luke's Mr. Foster lost consciousness and died at 2:35 o'clock, only a few minutes after the hospital was reached. Albert Volney Foster had been summoned from the Annex and arrived shortly before the death of his father.

Leading Figure in Chicago.

Volney William Foster was one of the city's most successful business men, and one whose originality impressed itself enduringly upon the life of Chicago. Death took him in his 57th year, and just as he was looking forward to the development of his scheme for the establishment of a national arbitration tribunal for the settling of strikes and all labor difficulties.

Mr. Foster spent most of last winter in Washington working for the bill providing for such a tribunal which he had caused to be introduced into congress. This bill provided for a commission to be appointed by the president which should sit in Washington perpetually for the hearing of labor troubles.

He was assisted in his enterprise by Senator Hanna, and the bill was advanced to a position where it was assured of the fullest consideration at the next session of congress. Mr. Foster returned from Washington resolved to put his business affairs in such shape that he could give all his time to furthering the bill next winter.

Active in Many Interests.

Mr. Foster's deep interest in the future relations of the American republics led to his appointment by President McKinley as a commissioner to the Pan-American congress in the City of Mexico in 1901. He advanced the projects for an international educational bureau of sanitation and an international archaeological and ethnological association. He was also intrusted with the task of reorganizing the bureau of American republics. He was a member of the International Peace society.

In 1887 Mr. Foster organized the Sheridan Road association dedicated to the creation of a lake shore drive between Chicago and Milwaukee. He lived to see thirty-five of the eighty-five miles completed. For years he was a leader in the movement which resulted in 1895 the passage of the small parks bill.

Mr. Foster was a democrat till 1896, when he voted for McKinley, as he did also in 1900. He was preparing to take an active part in the republican campaign this year. In 1901 he was president of the Union League club.

Evanston has many instances of his activity. He gave the town its squirrels and a carload of California pheasants. The smart appearance of Evanston cabmen today is due to the efforts of Mr. Foster, who gave prizes several years ago to encourage the regeneration of the appearance of the station jehus. He was the originator of the "Back Lot Studies society."

Born on Farm; Taught School.

Mr. Foster was born on a farm near Jefferson, Wis., on Feb. 27, 1848. He was educated at Milton college and taught school a number of years. After a short residence at Manitowoc he came to Chicago in 1871 and found employment with the Northwestern railway. In 1874 he went into the lumber business in Chatham, Ont., but returned to Chicago in 1879. In 1883 he organized the Western Paving and Supply company, which till 1898 did a large asphalt paving business. In 1901 he organized a bonded warehouse business with E. C. Creel of Chihuahua, Mex., and was vice president of the concern.

In addition to his other interests Mr. Foster was president of the United States Repair and Guaranty company, the United States Silica company, the Chicago, Waukegan and North Shore railway company, and the Chicago, Kenosha and Milwaukee Electric railway company. He was reputed to be worth about $500,000.

In 1876 Mr. Foster married Miss Eva A. Hall of Brockport, N. Y.; She died in 1887. He is survived by two children, Albert Volney Foster, vice president of the North Shore Gas company, and Mrs. Walter L. Righter of Bryn Mawr, Pa.

The funeral service will be held tomorrow afternoon at 2 o'clock from St. Mark's Episcopal church, Evanston. The Rev. Arthur W. Little, rector of the church, will officiate.

TO ST. LOUIS AND RETURN.

Daily Rate of $6.00 for the Round Trip via Illinois Central.

Excursion tickets at the above rate on sale daily for a limited period. Good in the comfortable coaches and free reclining chair cars of either of the Central's four fast "Specials" between Chicago and St. Louis. City ticket office, 99 Adams street. Phone Central 2705.

REVOKES LICENSE OF SIM WINEMAN.

Mayor Orders Sale of Liquor in the Wabash Avenue Resort Stopped.

FOUND OPEN AT 2 A. M.

Reports That Women Were Smoking Cigarets in the Place at That Hour.

"Sim" Wineman has lost his license to conduct the "Illinois café." The mayor revoked it yesterday and added a postscript to the revocation, indicating that the license would not be renewed. It was shown that not only had Wineman been selling liquor at the Wabash avenue resort after 1 o'clock in the morning but he had been inviting the all night trade, and his customers were not such as would be desired by a saloonkeeper who was looking for respectable patronage.

The evidence presented to the mayor was conclusive. It also shed a strong side light on the doings on "the levee" after the average citizen has gone to bed. It came in two reports. One was volunteered by a man named J. J. O'Hern, who wrote the mayor, saying he had gone into Wineman's place, at 244 Wabash avenue, after 1 o'clock one morning and was told by the bartender if he wanted drink he must go upstairs.

Smoking Cigarets at 2 A. M.

"There," said the writer, "I found twelve women and about twenty-five men, some of the women smoking cigarets. A waiter came in and said he had a telephone message that there were more coming."

Then the mayor started to investigate. He sent Policeman Stephen Muchowski to look at the place, and Muchowski reported that, in company with a woman friend, he had visited Wineman's at 2 o'clock in the morning. He was sent to the second floor, and his description of matters there exceeded O'Hern's.

"There were fifteen women and about twenty-five men there," wrote Muchowski, "and they were all drinking and some of them merry. There were two girls under 17 years old smoking cigarets, and there were no indications of the place ever closing up."

Double Prices Charged.

The room was nominally a restaurant, reported Muchowski, "but it was only so in name. You could not get anything hot to eat, only canned goods, and they charged double prices for them." In proof of this last assertion the report went on to say that Muchowski had ordered two bottles of beer, a drink of whisky, a lobster, and some crackers.

"They charged me $2 for it," said the indignant policeman.

Wineman's place, styled the "Illinois café," was originally fixed up by "Charley" Barbier and Proprietor Sebree of the Hotels Morrison and Saratoga. It was reported to be a losing venture and Wineman took charge.

Last evening the place was open, but only non-alcoholic drinks were sold.

SAY POLICEMAN IS PERJURER.

State's Lawyers Make Charge Against Patrolman Michael Kennedy in "Mother" Krey Case.

Policeman Michael Kennedy of the Harrison street station is threatened with arrest on a charge of perjury as a result of his evidence yesterday in the case of "Mother" Krey before Judge Honoré in the criminal court.

The woman, who is said to have conducted a resort in Peoria street, is charged with harboring girls under age. Assistant State's Attorneys Furthman and Newcomer say Kennedy told them the woman had denied the girls were in her place. This statement the policeman denied on the stand.

Another incident of the trial was the appearance in the courtroom of a stranger who bowed to the jurors. He left the courtroom immediately, however, and when the bailiffs called the attention of the judge to the incident the man could not be found.

BIG BARGE STRIKES BRIDGE.

Bridgetender Critically Injured When Hit by Timber Broken in Crash with Boat.

The large grain barge Iowa yesterday afternoon crashed into the Halsted street bridge and critically injured the bridgetender, Joseph Dillon.

A sudden shifting of the boat caused it to strike the bridge supports with a noise heard for blocks. When Dillon was reached he was unconscious. At the Alexian Brothers' hospital it was found his skull had been fractured by flying timber. He lived on the bridge.

Both boat and bridge easily can be repaired.

OBITUARY.

JOSEPH ALLEN VARTY, Chicago, of the firm of Callen & Varty, real estate agents, passed away at the home of his sister in Ord, Neb., on Sunday, after an illness of eight months. Mr. Varty was born in Apple River, Ill., in 1871 and came to Chicago in 1892, entering into the real estate business. In January, 1900, he formed a partnership with F. D. Callan, under the name of Callan & Varty. He was a member of the Hamilton and Menoken clubs. He is survived by a widow. The funeral services will be held at Apple River today.

FRANKLIN WELLS PRESTON, for forty years one of the leading merchants of northern Ohio, died at his residence, 4435 Berkeley avenue, of apoplexy, Sunday morning, aged 72 years. He retired from business fifteen years ago, and since then had spent his time in this city and in travel. He was one of the early settlers of Ohio. He is survived by a widow and three sons, Carl W., Ernest J., and Frank W. Preston.

S. S. SHUTT is dead at Spencerville, Ind., at the age of 77. He was a forty-niner, and accumulated a large fortune in the California gold fields. He held large business interests in northern Indiana at the time of his death. Mr. Shutt served two terms in the Indiana legislature.

SAMUEL CONE, Waukegan, Ill., died yesterday after three days' illness, aged 89. He never consulted a doctor until last Thursday, when he took to his bed. He managed the Phœnix opera house in Waukegan from 1862 till it burned in 1902.

JOHN CRUBAUGH, formerly a well known railroad contractor, who built the Missouri Pacific bridge over the Missouri river, is dead at Rock Island, Ill., aged 78.

MARRIAGE LICENSES.

THE COUNTY CLERK ISSUED PERMITS TO wed to the following couples yesterday, the parties living in Chicago where no place of residence is given:

	Age.
Basil Marant, Ella Sarnow	26—16
Vicenty Contracovics, Apolyna Szarzinski	21—19
William Falley, Nan M. Taylor	36—22
Michael Higgins, Annie Shehan	28—28
Isidor Frohman, Sarah Mechanik	47—21
Fred H. Bodepachatz, Estella Ill.; Ellen Henderson, same	23—19
James Koutnik, Anna R. Kein	25—22
Walter Dziennik, Blue Island, Ill.; Josie Pacanowska	23—18
John Roth, Mary Kozia	22—21
Herbert M. Comfort, Yonkers, N. Y.; Emmalyne R. Tomlinson, Orion, Ill.	23—23
Arthur Kemp, Bessie L. Lowe	21—21
Wladislaw Piowalski, Feofila Smiolowska	23—21
George Robbins, Della Duncard	21—20
George Nicholson, Grand Junction, Ia.; May O. Adams, New York City	51—34
John Navara, Lakefield, Minn.; Theresa Felix	26—20
Horace S. Dugan, Zoa Dixon	25—23
Josef Ketis, Josefa Rapoczwig	26—20
Joseph F. Berendt, Stella Kozikowska	25—18
George Frenzlow, Louisa Kelter	25—20
August Blum, Emma Bieger	25—25
Charles Williams, Grace Ferguson	23—19
Charles H. Bode, Florence Blakeslee	21—22
Gustave A. Enzebacher, Thelka Holzgrove	35—25
Vaclav Placek, Anna Volkoun	30—21
Will Bakelkamp, Lizzie Simon	33—23
Max G. Plamp, Lillian Zegulis	29—19
Lorenz Juvek, Bronislawa Hropusta	24—19
Cres Flemming, Laura M. Noinan	28—20
Emil J. Benz, Sophie A. Biswig	31—28

MARRIAGE LICENSES.

Christian Nelson, Sturgeon Bay, Wis.; Hanna Hendricks, same | 21—22
Francis Shunjam, Mary E. Brown | 23—26
Albert D. Persons, Desplaines, Ill.; Grace Bennett, same | 22—25
Felix Skippnniewicz, Rose Stira | 22—19
Thomas Jordan, Ida Meyers | 22—20
William E. Riley, Carrie D. Schweig | 23—22
George W. Funck, Genevieve Straight | 23—22
John McLaughlin, Rose Teigh | 30—30
Roy C. Pilchmayer, Lillian H. Cook | 27—26
Max Superfa, Anna Harmatz | 42—40
Joseph E. Julian, Lillian Prairie | 21—19
Anton Resa, Fannie Uchytil | 24—25
Edward Simon, Marie Besten | 23—20
Stanislaw Pistrolewicz, Mary Mackowiak | 22—19
Max M. Roseves, Melinda J. Lempke, Harlem, Ill. | 23—18
William E. McGraw, Elizabeth C. Dvorak | 24—22
Mitchell Reid, Rose O'Day | 30—33
Zolla Beckium, Lottie Gutfriend | 21—21
Charles E. Helnemann, Selma Hasselriss | 21—19
Karnsie Leebody, Agnes Daly | 21—19
Paul Wahlet, Josephine Bailey | 27—22
Walter Graf, Nellie Roach | 21—19
Rudolph Kleinofen, Maybelle J. Dutt | 25—22
Charles S. Stephens, Maud L. Thompson, Vincennes, Ind. | 36—23
Edward F. Weaver, Caroline A. Nelson | 30—36
Thomas Smith, Emma J. Parrish | 46—44
Rudolph M. Carlson, Harlem, Ill.; Wilhelmina S. D. L. Pringle | 25—18
Anton Sezauski, Stella Dziesuiski | 24—20
James Spencer, May Tinney | 24—20
James J. Touhy, Emma Shanley | 24—25
Claude V. Cummings, Lydia Weldemhoeft | 22—21
Josef Kibala, Josefa Luscz | 27—23
Louis Thiele, Minnie Miller | 22—22
Sol Wineberg, Ida Nierman | 25—19
Julius G. Schmitz, Jennie Smith | 24—22
George Glatter, Florence Link | 27—20
Charles C. Blaker, Grace A. Bell | 30—28
Frank Havanits, Carrie Petruken | 21—21
Edward Rosenberg, Pekin, Ill.; Ray Flinegaitaub | 24—20
August Armsman, Effie V. English | 33—27
Amos Strom, Marie H. Roberts | 23—17
Arthur Anderson, Amanda Anderson | 21—19
Harry Green, Alice Snape | 27—24
Edward S. Williams, Lelia M. Nicklin | 24—27
Louis Frantz, Marie K. Johnson | 26—27
John Moran, Margaret Moore | 26—24
George Ridell, Anna Johnson | 24—22
Percy Rothchild, Jenny Wilcinski | 21—18
Adolph Linkel, Wilhelmina Wunderlich | 27—23
Florence Donohue, Della Foster | 21—21
Lukasz Szczech, Karoline Jedko | 23—19
Israel Cohen, Atoka, Ill.; Alla Berwald | 28—23
Frank Larabe, Anna Bouk | 22—20
William Zuber, Mary Rischmann | 24—19
John S. Bartkowski, Anna Falt | 30—27
Robert Reinke, Bertha Kucaiva | 29—22
Giovanni Vitull, Rosina Carbone | 21—20
Herman Franz, Susan Kloss | 23—21
Anton Kunda, Mary Rubida | 22—19
William Hanekamp, Julia Polarski | 21—23
John C. Swan, Maywood, Ill.; Nellie A. Glower | 28—19
Hiesner Ambros, Amalia Urban | 29—22
George W. Richmond, Mary Manshki | 28—19
Charles A. Johnson, Ida Olson | 21—22
Charlie Leage, Edith P. Green | 21—21
Walter L. Greene, Alfred, N. Y.; Mispah Z. Sherburne | 28—30
Frank Smith, Mary Fiedler | 27—30
J. Wilfred Weston, Zennville, Mich.; Ethel C. King | 23—20
Michael Strzlecky, Anna Fetter | 29—19
Joseph J. Schafer, Ella Schreiber | 27—23

MARRIAGES.

SIMONDS—WEIGAND—The marriage of Miss Emma E. Weigand, daughter of Mr. and Mrs. J. C. Weigand of Irving Park, to Mr. William N. Simonds was celebrated Sunday, Aug. 13. Mr. and Mrs. Simonds left last evening at 5:30 for New York and other eastern cities and will return about Sept. 1.

BUILDING PERMITS.

THE FOLLOWING BUILDING PERMITS WERE issued yesterday by the building department:

A. Lindberg, 2 story frame residence, 219 21st-st.	$ 3,000
F. R. Hartman, 2 story brick flats, 1943 Lexington-av.	3,500
A. Lindstrom, 1 story brick addition, 10028 Avenue L.	1,000
J. Kotovych, 1 story frame store and flat, 1945 W. 51st-st.	2,000
W. Earle, 1 story brick building, 1625-31 35th-st.	4,500
G. W. Long, 1½ story brick cottage, 6749 Prairie-av.	1,000
J. R. Davis, 2 story frame flats, 707 119th-st.	2,000
M. A. Meyer, 1 story brick rear addition, 2008 Prairie-av.	2,500
Joseph Lechleiter, 1 story brick addition, 4300-2 Indiana-av.	1,800
Lucy Kreichen, 1 story frame addition, 3012 N. Ashland-av.	1,100
F. B. Anderson, 2 story frame residence, 3849 N. Paulina-st.	3,500
Dora Samuels, 1 story brick cottage, 2106 Fillmore-st.	1,800
A. Lindberg, 2 story frame residence, 219-21 76th-pl.	3,000
M. Vilela, 1 story brick store and flat, 2108 10th-st.	1,000
A. Kasper, 1½ story brick barn, 1067 Homan-av.	1,000
J. Smatlak, 1½ story brick cottage, 1400 Central Park-av.	2,000
J. Sejr, 2 story brick stores and flats, 504 26th-st.	4,000
E. Elsworth, two 1 story brick cottages, 550-537 St. Louis-av.	4,000
C. M. Hinckley, two 1 story and one 1½ story brick cottages, 1125, 1131, 1137 W. Roscoe-st.	5,800
H. F. Olsen, 1 story frame cottage, 441 Dickens-av.	1,300
A. Wyner, five 1 story brick cottages, 1815-19-21-23-25 Christina-st.	8,300
Peter Kowalski, 1 story brick cottage, 1225 Frankfort-st.	1,400
Max Smeja, 1 story brick cottage, 1108 N. Oakley-av.	1,700
Thomas Coutter, 1 story brick additional story, 923 Elston-av.	2,200
John Erickson, 1 story frame cottage, 1042 W. 71st-st.	1,700
P. H. Stafford, 1 story frame cottage, 2201 W. 41st-st.	1,200

BUILDING PERMITS.

THE FOLLOWING BUILDING PERMITS WERE issued yesterday by the building department:

A. Lindberg, 2 story frame residence, 219 21st-st.	$ 3,000
F. R. Hartman, 2 story brick flats, 1943 Lexington-av.	3,500
A. Lindstrom, 1 story brick addition, 10028 Avenue L.	1,000
J. Kotovych, 1 story frame store and flat, 1945 W. 51st-st.	2,000
W. Earle, 1 story brick building, 1625-31 35th-st.	4,500
G. W. Long, 1½ story brick cottage, 6749 Prairie-av.	1,000
J. R. Davis, 2 story frame flats, 707 119th-st.	2,000
M. A. Meyer, 1 story brick rear addition, 2008 Prairie-av.	2,500
Joseph Lechleiter, 1 story brick addition, 4300-2 Indiana-av.	1,800
Lucy Kreichen, 1 story frame addition, 3012 N. Ashland-av.	1,100
F. B. Anderson, 2 story frame residence, 3849 N. Paulina-st.	3,500
Dora Samuels, 1 story brick cottage, 2106 Fillmore-st.	1,800
A. Lindberg, 2 story frame residence, 219-21 76th-pl.	3,000
M. Vilela, 1 story brick store and flat, 2108 10th-st.	1,000
A. Kasper, 1½ story brick barn, 1067 Homan-av.	1,000
J. Smatlak, 1½ story brick cottage, 1400 Central Park-av.	2,000
J. Sejr, 2 story brick stores and flats, 504 26th-st.	4,000
E. Elsworth, two 1 story brick cottages, 550-537 St. Louis-av.	4,000
C. M. Hinckley, two 1 story and one 1½ story brick cottages, 1125, 1131, 1137 W. Roscoe-st.	5,800
H. F. Olsen, 1 story frame cottage, 441 Dickens-av.	1,300
A. Wyner, five 1

HAVE ONE FOOT ON TOP ROUND.

White Sox Beat Boston, and Share Lead with New York Highlanders.

SMITH A GREAT PITCHER.

Youngster Is Cool at Critical Stages; Is Given Fine Support.

In a spectacular and brilliant game, with more than 8,000 fans "pulling" for victory, Comiskey's White Stockings drove a nail into the pennant aspirations of the world's champions at the south side grounds yesterday and gained revenge for the defeat at the hands of Boston on Sunday. The count at the end of the conflict was 3 to 2, but the margin by which the contest was won was big enough to knock Collins' men out of first place. At the same hour those leechlike Highlanders of New York trimmed the browns again at St. Louis and refused to drop out of the tie with the Sox.

While the victory of the White Sox can be credited to more than one, it was the brilliant pitching of Frank Smith that in the end enabled Comiskey's men to win the game. Smith was opposed to Dineen and the two had a battle royal all the way, but, if anything, the local youngster was on top of his opponent. It was Smith's ability to get out of tight places that kept the crowd on edge. Incidentally it was the pitcher himself who always dug the holes from which he had to climb out. But there were others who figured to a large extent in the victory. The great support accorded the youngster was good enough to hand almost any game.

Collins' Error Costs a Run.

The fielding of Manager Jones, Green, and, in fact, almost every man on the team, made the contest a perfect one from Chicago's standpoint, while the only mistake of the game fell to Manager Collins, who failed to hold the ball on a throw to nail a man at third, which gave the Sox their second run. The spectacular catch of the contest was made by Jones, when in the fourth inning he pulled down a hard smash from Collins' bat after a hard run far out in center and a dive in the air. That was only one of the brilliant catches, for Callahan, Dundon, and others snuffed out the hopes of the "champs" on several occasions.

The Sox got just five safe ones off Dineen, the same number as the visitors punched out of Smith, but when Manager Jones' crowd did poke the leather it was at the right time and runs resulted.

Sheridan and Green Clash.

Umpire Sheridan had a few hard decisions put up to him, none of which went in the direction of the Sox, and as the result of one of them the "ump" and Danny Green came together. Danny declared it wasn't a strike, and Sheridan figured the best way to win the argument was to bench Green, which he did. "Ducky" Holmes then took "D.'s" place in right.

Smith started off badly. Selbach walked and was forced at second on Parent's terrific rap at Smith, which almost tore the pitcher's hand off. A passed ball let Parent reach second, and a wild pitch let him score. Smith passed Stahl, but fast work by Dundon cut off the next man. Green opened up for the Sox with a double to the fence in right. Jones sacrificed him a notch, and then Callahan walked. Davis' out scored Green.

Sox Go to the Front.

Jones' men forged into the lead in the third. Smith singled and was sacrificed to second by Green. Jones hit a bounder at Dineen, who threw to Collins to nail Smith at third, but the manager dropped the ball. Smith scored a moment later on Callahan's fly to Stahl. The third run came in the sixth, when, after two were gone, Tannehill walloped out a double and scored on a single by Isbell.

After threatening several times to send men across the plate Boston finally got going again in the ninth. Collins pumped out a single for a starter and went to second on an out. Lachance popped up a foul to Isbell and then Ferris knocked a few boards off the fence in right with a double, scoring Collins. But that ended it, for Farrell, who batted for Criger, could only hit a little grounder down to Tannehill and he was a "goner." Score:

BOSTON.

	AB	R	BH	TB	BB	SH	SB	PO	A	E
Selbach, lf	3	0	0	0	1	0	0	2	0	0
Parent, ss	3	1	0	0	0	0	1	1	2	0
Stahl, cf	3	0	1	2	1	0	0	1	0	0
Collins, 3b	4	1	1	1	0	0	0	2	3	1
Freeman, rf	4	0	2	2	0	0	0	2	0	0
Lachance, 1b	3	0	0	0	0	0	0	13	2	0
Ferris, 2b	3	0	1	2	0	1	0	0	2	0
Criger, c	2	0	0	0	1	0	0	5	1	0
Dineen, p	3	0	0	0	0	0	0	0	3	0
*Farrell	1	0	0	0	0	0	0	0	0	0
Totals	30	2	5	7	3	1	1	24	12	1

*Batted for Criger in ninth.

CHICAGO.

	AB	R	BH	TB	BB	SH	SB	PO	A	E
Green, rf	4	1	1	2	0	1	0	3	0	0
Holmes, rf	0	0	0	0	0	0	0	1	0	0
Jones, cf	4	0	1	1	0	0	0	3	0	0
Davis, ss	4	0	0	0	0	0	0	1	1	0
Tannehill, 3b	4	1	1	1	0	0	0	1	3	0
Isbell, 1b	3	0	1	1	0	1	0	8	0	0
Dundon, 2b	3	0	0	0	0	0	0	3	3	0
McFarland, c	3	0	0	0	0	0	0	3	1	0
Smith, p	3	0	1	1	0	0	0	0	3	0
Totals	27	2	5	6	7	1	0	27	7	0

Boston	0	0	0	1	0	0	0	0	1	—2
Chicago	0	0	1	0	1	0	0	0	0	—3

Two base hits—Ferris, Green, Tannehill. Struck out—By Dineen, Davis [2], McFarland; by Smith, Parent, Ferris, Criger, 2. Left on bases—Boston, 4; Chicago, 4. Hit by pitcher—Lachance. Wild pitches—Smith. Passed ball—McFarland. Time—1:35. Umpire—Sheridan. Attendance—8,900.

Notes of the White Sox Game.

Smith held the visitors down to three hits for eight innings.

Davis was easy for Dineen and struck out three times in a row.

That smash of Parent at Smith in the first inning almost put the pitcher out of business, but he stuck to his task and won out.

Boston again today and tomorrow. The game tomorrow will be started at 3 o'clock in order to allow the Boston team to catch a train.

Smith pulled himself out of a bad place in the seventh, when, with men on second and third and only one out, he struck out Criger and Dineen flied to Holmes.

Green was put out of the game so quickly hardly anybody knew that he was canned. It occurred while Danny was batting in the fifth inning. Dineen pitched a low one close to Green's knees, and Sheridan called it a strike. Green started to argue the question and the umpire stopped the argument.

NEW YORK DEFEATS ST. LOUIS.

Chesbro's Pitching Puzzles the Home Team, Seven of the Side Striking Out—Score Is Three to One.

St. Louis, Mo., Aug. 15.—Chesbro's clever pitching completely baffled the St. Louis club here today. He allowed the locals only five hits, and struck out seven of them. A throw by Heidrick in the eighth inning, cutting Anderson off at the home plate, was the feature of the game. Ganzel, injured at first, was succeeded by Anderson. Score:

St. Louis.	AB	R	BH	PO	A	E	N. York.	AB	R	BH	PO	A	E
Burkett, lf	4	0	0	0	0	0	Dougherty, 1f	4	0	1	2	0	0
Heidrick, cf	4	1	2	1	0	0	Keeler, rf	4	1	1	1	0	0
Wallace, ss	4	0	2	1	0	0	Elberfeld, ss	4	0	0	2	1	0
Williams, 3b	4	0	0	0	2	0	Williams, 3b	2	0	0	2	2	0
Jones, 2b	4	0	0	2	4	0	Ganzel, 1b	3	0	1	10	0	0
Ryden, 1b	4	0	0	9	1	0	Anderson, 1b	1	0	0	1	0	0
Morris, 2b	3	0	1	0	2	0	Fultz, cf	3	0	1	0	0	0
Kahoe, c	4	0	1	4	1	0	Conroy, 3b	4	0	0	1	0	0
Pelty, p	3	0	0	0	3	0	McGuire, c	4	0	0	6	0	0
							Chesbro, p	4	1	1	1	5	0
							Kleinow, c	0	0	0	0	0	0
Totals	32	1	6	27	15	1	Totals	33	3	5	27	15	1

St. Louis	0	0	0	0	0	0	0	1	0	—1
New York	0	0	1	0	0	0	2	0	0	—3

RUNS—Keeler, Williams, Anderson for New York. Two base hits—Heidrick, Keeler, Williams. Three base hit—Anderson. Sacrifice hit—Dougherty. Double plays—Wallace, Pelty-Ryden; Heidrick-Kahoe. Struck out—By Pelty, 3; by Chesbro, 7. Time—1:46. Umpire—Connolly. Attendance—1,867.

Cleveland, 1; Washington, 0.

Cleveland, O., Aug. 15.—Cleveland shut out Washington today in a tight hitting contest. Cleveland making but three hits off Townsend, while Washington made but two off Moore. Lajoie scored the only run of the game. He was hit by a pitched ball, stole second, and scored on Bradley's single. Score:

Cleveland.	AB	H	PO	A	E	Wash'g'n.	AB	H	PO	A	E
Bay, cf	4	1	1	0	0	O'Neil, cf	4	0	0	0	0
Lajoie, 2b	4	2	1	2	0	Hill, 2b	4	0	2	1	0
Flick, rf	3	0	2	0	0	Casmidy, ss	4	0	1	5	1
Lajoie, 2b	2	1	2	5	1	Huelsman, lf	4	0	0	0	1
Bradley, 2b	3	1	0	2	0	M'C'mick, 2b	3	1	0	6	0
Carr, 1b	3	0	13	0	0	Donovan, rf	3	0	2	0	0
Turner, ss	3	0	2	3	0	Clymer, 1b	3	0	12	1	0
Buelow, c	3	0	6	0	0	Kittredge, c	2	0	7	4	0
Moore, p	3	0	0	1	0	Towns'nd, p	3	1	0	0	0
Totals	27	3	27	14	1	Totals	28	2	24	17	2

Cleveland	0	0	0	1	0	0	0	0	*—1	
Washington	0	0	0	0	0	0	0	0	0—0	

*RUN—Lajoie for Cleveland. Stolen bases—Lajoie [2], Bradley. Double plays—Turner-Lajoie-Carr; Hill-Casmidy-Clymer. Struck out—By Moore, 4; Townsend, 8. Time—1:40. Umpire—Dwyer. Attendance—2,122.

Philadelphia, 2; Detroit, 0.

Detroit, Mich., Aug. 15.—Detroit could not hit Waddell at stages when men were on bases, eleven being left. Kitson pitched finely, but four of the five hits were bunched in two innings and enabled the Philadelphias to score. O'Leary's fielding at short and Hartsel's batting were features. Score:

Detroit.	AB	H	PO	A	E	Phil'phia.	AB	H	PO	A	E
Barrett, cf	5	2	4	0	0	Hartsel, lf	4	3	2	0	0
Courtlin, 3b	4	1	1	3	0	Pickering, cf	3	1	4	0	0
Robinson, lf	4	2	3	0	1	Davis, 1b	4	1	14	0	0
Crawford, rf	4	0	0	0	0	L. Cross, 3b	4	0	4	2	0
Hickman, 1b	3	1	11	0	0	Seybold, rf	4	0	1	0	0
Lowe, 2b	4	0	1	4	0	Murphy, 2b	4	0	4	4	0
Drill, c	3	0	3	0	0	M. Cross, ss	4	0	1	2	0
O'Leary, ss	3	0	2	10	0	Schreck, c	3	0	8	0	0
Kitson, p	3	0	1	0	0	Waddell, p	3	0	0	4	0
*Mullin	1	0	0	0	0						
Totals	34	5	27	15	3	Totals	35	5	27	6	1

Philadelphia	1	0	0	0	0	0	0	1	0	—2
Detroit	0	0	0	0	0	0	0	0	0	—0

RUNS—Hartsel [2] for Philadelphia. First base on errors—Philadelphia, 2; Detroit, 1. Left on bases—Detroit, 11; Philadelphia, 5. Struck out—By Kitson, 3; by Waddell, 7. Double play—Lowe-O'Leary-Hickman. Time—1:30. Umpires—O'Loughlin and King. Attendance—3,500.

PULLIAM SUSPENDS THREE MEN

Kelley of Cincinnati Is Laid Off Indefinitely and McGann and Harper for Three Days.

New York, Aug. 15.—President Pulliam of the National league has suspended McGann of New York and Harper of Cincinnati for three days for disputing with the umpire last week, and Manager Kelley of Cincinnati has been laid off indefinitely.

Cincinnati, O., Aug. 15.—[Special.]—President Hermann of the Cincinnati club was much surprised to hear that President Pulliam of the National league had indefinitely suspended Manager Kelley of the reds. "I do not care to make an official statement," said Mr. Hermann, "until I hear from Mr. Pulliam, and incidentally from Kelley. I want it understood I do not propose to uphold rowdy ball or protect those who play it. At the same time, though, I am going to stand by my men and want to hear both sides before making any decision."

Miscellaneous Games.

Little Rock, 5; Atlanta, 2.
Shreveport, 3; Montgomery, 1.
Birmingham, 8; Memphis, 0.
New Orleans, 7; Nashville, 2.
Vicennes, 3; Cairo, 1.
Henderson, 3; Hopkinsville, 2.

STAGG IS STILL A SICK MAN.

Chicago Coach Goes to Colorado Today—May Not Be Able to Coach Football Men.

Coach Stagg of the University of Chicago is a sick man, but is to continue in his endeavor to regain health. Just home from Kremer, Ind., where he has been resting, he finds no improvement, and will leave today or tomorrow for Colorado Springs, Colo. For three weeks the maroon coach has been enjoying a vacation, and returned to the campus last week, apparently much improved. The heat proved too much for him, and the western trip was accordingly planned.

The director of athletics at the south side school has not been well since his severe illness at the close of the last football season. Following that attack he passed some time in Arizona, but was back at the university in time for the winter meets. This desire to do too much is the cause of his condition, say his physician and friends. The Colorado vacation will of necessity be short, because of approaching football.

Students and faculty members alike think the continued illness of Coach Stagg at this time may prove disastrous to the hopes of a championship team at the Midway. They fear that he will not be able to direct the early season practice. However, the maroon coach declares he will be on hand to welcome the first of the incoming freshmen.

Athletes at Marshall Field.

The first trial of a race measured in meters was held yesterday, being a preliminary to the sixty meter dash. Coach Stagg, timekeeper and judge, declared it a dead heat in seven seconds flat.

Oxley, broad jumper at Yale, appeared as a candidate for the squad yesterday, and "Bobby" Maxwell, the husky maroon, declares he will be on hand today to meet Rose, in the fifty-six pound weight event.

Thomas Peebles, quarter miler at the University of Illinois, joined the C. A. A. squad yesterday at Marshall field. Peebles will not run the 440 yard event, but will try one of the jumps. He has a record of thirty-three feet for three standing jumps.

The sudden decision of Coach Stagg to take another vacation has added another recruit to the team of Trainer Butler. Victor S. Rice will now represent the cherry circle, and not the University of Chicago, as had been the intention of the maroon coach. This will probably add at least two championships to the total of the C. A. A., if Rice is up to his conference form.

Morehead Defeats Kinsley.

M. K. Morehead defeated Carl Kinsley in four sets yesterday at the University of Chicago campus. Morehead's victory gives him the championship in singles for the summer tournament. He won his sets, 7—5, 1—6, 6—0, 6—3.

GARDNER DEFEATS JEFFORDS.

Latter Makes a Poor Showing in Bout at Butte—Lasts but Three Rounds.

Butte, Mont., Aug. 15.—[Special.]—George Gardner knocked out Jim Jeffords in the third round of a fight scheduled for twenty rounds before the Montana Athletic club at the Broadway theater tonight.

Jeffords weighed twenty-five pounds heavier than Gardner, but wasn't in the fight for a minute. He made the worst dub appearance ever witnessed in a Butte ring. Gardner landed on Jeffords as he pleased and early in the third round knocked him down three times in quick succession with rights on the jaw. The last jolt put him out of business. Jeffords made no showing at any time.

A preliminary between Jerry McCarthy and Mose Lafontise was a fast and furious affair for ten rounds and gave the big crowd something for their money. McCarthy got the decision.

Bowlers Elect Officers.

The Monroe Bowling league held its first meeting last night and elected the following officers: August Lipman, president; Albert Edward Wood, vice president; Harry A. Kiene, secretary; Louis A. Benning, treasurer. The league this year will be composed of sixteen teams and fourteen of these have already been secured. If the full number is obtained the prize list will be $1,000. Play will begin Sept. 19. Another meeting will be held Aug. 25.

COLTS WINNERS OVER PHILLIES.

Selee's Men Trim Quaker Team in Final Game of Series, 3 to 2.

LUNDGREN IN GOOD FORM.

Former Illinois University Pitcher Holds Game Safe—Sutthoff Relieved by Fraser.

Philadelphia, Pa., Aug. 15.—[Special.]—The Colts won the final game of the Philadelphia series this afternoon by a score of 3 to 2, making four victories out of the five games played. The finish was close and the Phillies had two chances in the last three innings to tie the score, but the effective work of Lundgren in one case shut off all avenues for the local men to score, and in the other dumb plays proved the undoing of the Phillies.

Both runs scored by the locals were the result of errors on the part of Barry, who tried to fill in at Tinker's position at shortstop. Barry was the only Colt charged with a misplay, but Slagle and McCarthy came near losing the game by colliding in the outfield while after Wolverton's fly, which was an easy chance for either one of them. The Phillies had three errors, Wolverton, Donohue, and Sutthoff being the guilty players.

Jack Sutthoff was in the box for the Phillies for eight innings and then Fraser took a hand in the fray to try and help out. Lundgren struck out six batters and held the opposition down to seven hits and only one to an inning.

The Phillies started out in the second with a lead of two runs. McGee waited for a pass and reached second on Gleason's bunt, Mitchell then advanced both runners on a sacrifice, but Roth struck out, and it began to look dark for any count. Donahue's sharp grounder was handled clumsily by Barry and McGee tallied. Donohue and Gleason then started the double steal act and the "Kid" scored before Evers, Chance, and Barry had managed to touch Donohue between first and second.

Capt. Chance had an opportunity to tie up the score in the third and took advantage of it. Slagle was down and Casey had reached first on a pass when Chance tripled and Casey scored. McCarthy helped Chance to score with a drive into center field.

The winning run was brought in by Jones in the fourth after he reached third base on a wild throw by Wolverton. Barry scored him from third with a smash into left. Score:

Chicago.	AB	H	PO	A	E	Phillies.	AB	H	PO	A	E
Slagle, lf	4	1	1	0	0	Thomas, cf	4	3	4	0	0
Casey, 1b	3	0	12	0	0	Dolan, lf	2	0	3	0	0
Chance, lb	3	1	1	2	0	Wolv'ton, 3b	4	1	0	2	0
M'Carthy, cf	3	2	2	0	0	McGee, rf	3	1	5	0	0
O'Neill, c	3	0	3	1	0	Gleason, ss	3	0	2	3	0
Evers, ss	4	0	4	4	0	Mitchell, 1b	3	1	4	0	0
Jones, rf	3	1	1	0	0	Roth, c	3	0	3	1	0
Barry, ss	3	1	2	2	1	Donohue, ss	2	0	1	2	1
Lundgren, p	4	0	2	0	0	Sutthoff, p	2	0	1	2	1
						Fraser, p	0	0	0	0	0
						*Lush	1	0	0	0	0
Totals	35	7	27	15	1	Totals	29	6	27	10	3

*Batted for Sutthoff in ninth.

Chicago	0	0	2	1	0	0	0	0	0	—3
Philadelphia	0	0	0	0	0	0	0	0	2	—2

RUNS—Casey, Chance, Jones for Chicago; McGee, Gleason for Philadelphia. Stolen bases—Barry [2]. Two base hits—McGee, Wolverton. Three base hit—Chance. Sacrifice hit—Mitchell. Double plays—Casey-Evers-Chance; Barry-Chance; Sutthoff-Mitchell. Left on bases—Chicago, 11; Philadelphia, 7. Bases on balls—Sutthoff, 5; Lundgren, 4. Hit by pitched ball—Chance. Time of game—1:50. Umpire—Emslie.

Notes of the Colts' Game.

McGee made a one handed catch of McCarthy's fly, which he had lost in the sun.

Thomas struck out the first time up and made three hits the next three times up.

The Chicago team left for Boston tonight and will play two games there tomorrow afternoon.

Chance was hit on the finger while at bat in the seventh and his finger badly crushed, but he staid in the game.

ANOTHER WIN FOR NEW YORK.

Cincinnati Team Is Unable to Bat McGinnity and Is Beaten by a Score of Four to One.

New York, Aug. 15.—Inability to hit McGinnity caused Cincinnati's defeat today. New York fielded poorly. Score:

Cincin'ti.	AB	H	PO	A	E	N. York.	AB	H	PO	A	E
Dolan, lb	4	0	0	0	0	Donlan, 3b	4	0	1	1	0
Seymour, p	0	0	0	0	0	Browne, rf	4	0	1	0	0
Sebring, rf	4	0	1	0	0	Devlin, 3b	3	0	0	2	0
Odwell, lf	4	1	1	1	0	Donlin, cf	4	1	4	0	0
Corcoran, ss	4	0	1	3	0	Bresnahan, c	4	1	4	0	0
Steinf'lt, 3b	3	0	0	2	0	Dahlen, ss	4	1	3	2	2
Schlei, c	3	1	6	1	0	Gilbert, 2b	2	0	6	3	0
Woodruff, 2b	3	0	0	2	0	McGinnis, lb	3	0	9	0	0
Hahn, p	3	0	2	3	1	M'Ginnity, p	3	0	1	0	1
Totals	30	3	24	13	2	Totals	30	7	26	10	5

*Hahn out, hit by batted ball.

Cincinnati	0	1	0	0	0	0	0	0	0	—1
New York	0	0	0	1	0	0	1	2	*	—4

RUNS—Bresnahan, Browne, Donlin, Mertes, for New York; Corcoran for Cincinnati. Two base hit—Bresnahan. Home run—Donlin. Sacrifice hits—Gilbert, Steinfeldt. Double plays—Gilbert-Dahlen-Bresnahan; Corcoran-Woodruff-Dolan. First base on errors—New York, 1; Cincinnati, 5. Struck out—By McGinnity, 2; by Hahn, 4. Time—1:40. Umpire—Johnstone. Attendance—4,750.

Pittsburg 2; Boston, 1.

Boston, Mass., Aug. 15.—Pittsburg won a close game today, 2 to 1, Boston's more frequent errors offsetting a slight superiority in batting. Leever's pitching hand was split by Geier's hard drive in the first inning and Phillippi replaced him. Score:

Pittsburg.	AB	H	PO	A	E	Boston.	AB	H	PO	A	E
Leach, 3b	5	0	1	4	2	Gess, cf	4	0	1	0	0
Beaumont, cf	4	2	0	0	1	Tenney, 1b	4	0	5	1	0
M'C'm'k, rf	3	0	1	0	0	Ab't'chio, ss	4	2	2	3	0
Wagner, ss	4	1	2	3	0	Cannell, lf	3	1	2	0	0
B'nsfield, 1b	4	0	16	0	0	D'l'h'ty, 3b	4	0	2	2	0
Kruger, lf	3	0	0	0	0	Raymer, 2b	3	0	5	2	0
Ritchey, 2b	3	0	1	4	0	Carney, rf	4	0	1	1	1
Carisch, c	4	1	6	1	0	Moran, c	3	0	5	1	1
Leever, p	0	0	0	1	0	M'Nich'ls, p	3	0	1	2	1
Phillippi, p	0	0	0	2	0						
Totals	32	4	27	16	3	Totals	32	6	27	12	5

Pittsburg	1	0	1	0	0	0	0	0	0—2	
Boston	0	0	0	1	0	0	0	0	0—1	

RUNS—Leach, Beaumont for Pittsburg; Abbatachio for Boston. Two base hits—Delehanty, Abbatachio, Wagner. Sacrifice hit—Raymer. Stolen bases—Wagner [2], Beaumont, Abbatachio. Time—1:45. Umpires—Moran and Carpenter. Attendance—3,325.

Brooklyn, 3; St. Louis, 2.

New York, Aug. 15.—Brooklyn wound up the series with St. Louis today with another victory. The visitors had the game well in hand when hits by Dillon, Dobbs, and Sheckard turned the tide and gave a victory to the local men in the ninth inning. Score:

Brooklyn.	AB	H	PO	A	E	St. Louis.	AB	H	PO	A	E
Gessler, rf	4	1	1	1	0	Farrell, 2b	4	1	1	1	0
Dillon, 1b	4	1	11	0	0	Shannon, 1b	4	0	12	0	0
Dobbs, cf	4	1	4	0	0	Beckley, 1b	3	2	11	0	0
Sheckard, lf	4	1	2	0	0	Brain, ss	3	0	5	3	2
Strang, 2b	4	0	2	4	0	Smoot, cf	4	1	1	0	0
Babb, ss	2	1	2	2	0	Barclay, lf	4	1	1	0	0
Bergen, c	3	1	0	0	0	Burke, 3b	3	0	2	0	0
McCor'k, 3b	3	0	1	3	0	McLean, c	3	0	2	4	0
Jones, p	3	0	1	3	0	Taylor, p	3	0	1	2	0
Totals	30	7	27	21	1	Totals	30	6	26	12	2

Brooklyn	0	0	0	0	1	0	0	2	—3	
St. Louis	0	0	0	1	0	0	2	0	0	—2

RUNS—Dillon, Dobbs, Strang for Brooklyn; Brain and Smoot for St. Louis. Two base hits—Babb, Dobbs. Sacrifice hits—Babb, Beckley. Time—1:14. Umpire—Zimmer. Attendance—2,500.

CHICAGO CENTRALS FAVORITES.

Are Expected to Win the Basketball Championship at the World's Fair Stadium.

St. Louis, Mo., Aug. 15.—[Special.]—Six games of the tournament for the basketball championship of the Y. M. C. As. of the United States and Canada were played at the world's fair stadium today, and in the majority of them the scores were close.

Judging from the work of the teams the championship rests between the Chicago Central team and the Sioux City team. Chicago won the second prize in the Olympic championship last month, and has been picked to win the Y. M. C. A. championship, as its strongest opponent in the Olympic tournament, the Buffalo team, is not contesting.

Six games are scheduled for tomorrow, and if the Chicagos and Iowans win both games the result will be a tie, and the final will be played on Wednesday.

The only game in which a one sided score resulted was Chicago vs. Cincinnati in the morning. The score was 70 to 33. The Chicago team clearly outpointed the Cincinnati team in passing and team work, while the losers resorted more to roughing it and received the small end of the score.

The scores to day were: Morning—Denver, 39; Joplin, Mo., 34. Sioux City, 42; Hamilton, Ont., 32. Chicago Central, 70; Cincinnati, 33. Afternoon—Sioux City, 53; Denver, 30. Cincinnati, 43; Joplin, 28. Chicago Central, 37; Hamilton, Ont., 22.

The games scheduled for tomorrow morning, beginning at 9:30 o'clock, will be Joplin vs. Sioux City; Denver vs. Chicago; Hamilton vs. Cincinnati. The afternoon games will be Joplin vs. Chicago; Denver vs. Hamilton; Sioux City vs. Cincinnati.

HAWTHORNE ENTRIES.

First race, 6 furlongs, for 3 year old maidens, selling:

Away Right	102	Alice Commoner	107
Artifice	102	Bernice	107
Dod Anderson	102	Trossachs	107
Fair Allen	102	Annera J	107

Second race, 6 furlongs, purse $600, for 3 year olds:

Elesta	100	Monastic	103
Soufriere	100	White Plume	108
New Mown Hay	100	Katie Powers	108
Robin Hood	102	Don Domo	107
Myrondale	102		

Third race, 5½ furlongs, purse $500, for 2 year olds:

Rainwitch	103	Dundall	106
Al Casey	103	No Trumper	106
Lady Fashion	103	Garvice	106
Clydeo	106	Retort	106
Petit Duc	106		

Fourth race, 1 mile and 70 yards, purse $500, selling:

Bluemint	95	Carat	108
D. L. Moore	98	Fancy Man	104
Glorious	100	Celebration	109
Bob Franklin	100	Harney	110
Benson Caldwell	102	Inventor	111
Frivol	102		

Fifth race, 1 mile, purse $500:

Lurailgher	100	Princess Tulane	105
Wainamoinen	102	Dr. Stephens	107
The Lady	103	Parmer Jim	108
Abols	103	Warte Nicht	108

Sixth race, 1 mile and 70 yards, purse $500, selling:

Mr. Farnum	95	Hainault	102
Maud Muller	96	Baronet	102
Royal Pirate	97	Tom Hall	103
Hudson	100	Wing Dance	103
O'Hagan	101	Badger	105
Handley Cross	102		

Seventh race, 5½ furlongs, purse $500, for 2 year olds:

Mary Eleanor	108	Belle Kinney	107
Intense	108	Tom Shelley	107
Green Gown	108	Monte	113
Allen Avon	107	Albert Fir	118

GOLF PLAY BEGINS TODAY

WESTERN AMATEUR CHAMPIONSHIPS AT EXMOOR LINKS.

Additional Names Make the Total Number of Entries Ninety-seven, with the Possibility of Still a Few Others Arriving—Thirty-three Clubs to Be Represented in the Tournament—Iowa Champion Ferguson Makes a Fine Score in Practice.

Six additional entries received yesterday by Secretary George A. Carpenter brought the total received for the western amateur championship to ninety-seven, and, as several are expected from St. Louis, the total is expected to be over the century mark.

The new entries were: C. E. Willard of Homewood; Fred W. Hulme, Normandie Park, St. Louis; D. E. Sawyer, Wheaton Golf club; Walter Fairbanks, Denver Country club; L. T. Boyd, Milwaukee Country club; E. J. Buchan, Racine.

In all thirty-three of the sixty-one clubs in the Western Golf association will be represented, and, with a few exceptions, the most notable of which is E. M. Byers of Pittsburg, the field is representative of the best golf talent of the west.

All that is needed to make the tournament a success is good weather, as the Exmoor course is in prime condition and the club officials have worked energetically to make the temporary arrangements necessitated by the fire.

Play is scheduled to begin at 8 o'clock, when W. F. Pillsbury of Onwentsia and Frank E. Weber of Toledo will make the initial drives.

The qualifying round is at thirty-six holes, thirty-two to qualify, and if all of the pairs are started on time the first men should be able to begin their second round soon after 12 o'clock.

Scores made yesterday in practice were not particularly low, with the exception of a 76, made by Harry Ferguson of Cedar Rapids, the Iowa champion. This is six strokes under bogey, and is high class golf. His card was as follows:

Out	4

Household Hints.

BY ADA M. KRECKER.

The Business Woman—

Ought to, firstly, buy her daily street costume, consisting of a well fitted skirt and a well fitted coat. This, with a half dozen washable blouses and one or two silk ones, will see her through nearly all her occasions.

For out of business hours she will find a black silk the best of friends, if made with a handsome skirt and two waists, one high for theater and reception wear, and the other low cut for evening wear. This gown will prove of much comfort and service.

Thirdly, a smart tea gown or negligee is a "sine qua non" for the evening at home. It is a great mistake even to wear the street costume in the house, and if the street dress is taken off as soon as one comes in and is well brushed and hung out in the air for a time it will last twice as long and look twice as fresh every day.

A second street toilet of a more elaborate type has its own particular mission to fulfill and is a good investment if there is more or less occasions for going out, to church, or calling. Generally speaking, however, the one tailor suit, if well chosen, will do the duty of both.

Gloves should be in ample supply, so that a fresh pair is always ready if needed. Some find it no more expensive to have these made to order than to buy them ready made, and get them five and six pairs at a time.

Boots and shoes must be comfortable, but not necessarily numerous. Two pairs will be all that is required if they are carefully chosen, well fitted, and kept in order.

While all things about the toilet, even to ribbons and belt, should be neat and trim there is no necessity for much money going into trifles. It is a good plan not to buy anything unless needed immediately.

Again, while few women in business can afford the services of a maid, it is not a bad investment to have some woman come in once or twice a month to renew bindings, take up stitches that have dropped, and attend to the verily countless details that ruin the appearance of smart costuming, if they are neglected.

A bank account and an account at some leading shop are two solid comforts to business women—who are supposed to be careful enough not to overrun either. On the contrary, they can be helps to economy of time and money. Running about from shop to shop is something a woman whose days are otherwise occupied cannot do. If she has an account at some reliable house she will generally find what she wants there and will not be enticed into buying ninety-nine articles that ought to be hanging on the walls of the shops instead of in her wardrobe.

The Short Trip—

Is the great recourse of the busy man or woman who often has but a day or a half day in which to go a-holidaying.

Even in this brief period much refreshment can be gained from country or sea shore. One can fill the lungs with pure air fresh from fields or water, have refreshing glimpses of rural or seashore life, enjoy healthy, physical, sleep inducing fatigue, and receive a renewed inspiration for further work.

The great and grand point is to plan wisely for the short holiday, with so and so much time for travel, so much for amusement. Where money and time are both limited a close calculation is required to get the most out of the slight capital.

The trolley car is a delightful boon, its slower rate of speed and the nearness of the pilgrim to the country through which he passes making it more agreeable for short, idle holidays than the railway train. A web of rails connects villages all over the country, so that one can transfer from one to the other and in a half dozen lilliputian trips see many bits of the country absolutely new to him and often of historical, or geographical, or commercial, or personal interest.

Railroad and steamboat companies are likewise to the rescue with prices wondrously contracted for the short tripper's peculiar benefit.

With three days to donate to vacation diversions one may visit almost any spot within a few hundred miles of the city, be shown all the best to be seen, be housed, and travel luxuriously, and be returned home in apple pie order at the appointed hour, and all within enchantingly low rates.

More can be done with a slim purse and slender rations on time than is dreamed of by those who have not tried it, and likewise is more life and freshness thus infused into mind, body, and soul than would be guessed by those who take months for travel and rest.

Peach Liqueur—

Take mellow, full flavored peaches, wash but do not peel, slice, and put in a stone jar, which must be set for six hours in a kettle of boiling water. Cover the peach kernels with brandy and let stand till next day. Strain off the juice from the peaches, taking care not to squeeze the fruit hard enough to make the liquid muddy. Measure the juice and for each pint take a generous pound of the best refined sugar. Put sugar and juice together and let stand until next day, then bring the mixture to a boil, skim thoroughly, and strain it again through a bag of double cheese cloth. When it is cool add to it the brandy in which the kernels have been soaked, putting one pint of spirit to two of sirup. Let it settle, and if not perfectly clear strain again. It ought to be either a clear pink, a bright pale yellow, or a white, according to the fruit used. Use clear glass bottles. Put in the bottom of each half a dozen peach kernels, also a blade of mace, tied to a bit of yellow lemon peel, and a fragment of stick cinnamon. Cork, seal, and keep in a dark place. The liquor improves with age.

Home from Europe—

Has come a young woman who has been doing Italy and had an eye for souvenirs.

She has a chain bracelet, from each link of which swings a gold or silver trinket, picked up in her travels.

A little eagle is the emblem of ancient Rome, as the circle bearing the pax is the emblem of Christian Rome. A Margharita bell is another Roman memento.

A tiny horn of coral, supposed to be a charm against the evil eye, is from Naples; a model of the Strozzi lamp and a fleur de lis, with a tiny angiolino and a diavolino are Florentine.

From Milan is a silver cross, and from Venice a tiny gondola in silver filagree.

Souvenir charms may also be worn on a chatelaine at the belt, or on the watch chains.

IN THE SOCIETY WORLD.

Wheaton is to have a triple wedding today. The marriages are to take place at the home of Prof. H. A. Fischer and the brides are to be Miss Faith Fischer, who is to marry Mr. Nicholas Johnson of Batavia, Ill.; Miss Helen Kennedy of Wheaton, who is to become the wife of Mr. Horace H. Johnson of Berkeley, Cal.; and Miss Caroline Robinson of Gray's Lake, Ill., who will become Mrs. Paul Blanchard Fischer of Wheaton.

Of the contracting parties, two are brother and sister, and four are cousins. Prof. Fischer, who is to perform the ceremony, is the father of two, and the uncle of two others.

Mr. Paul Fischer is a graduate of Wheaton college and of the Harvard Law school. At one time he rowed on the Harvard crew. His fiancée is the daughter of a Gray's Lake banker. After the marriage the young couple will leave for California, where Mr. Fischer will practice law.

Mr. Horace Johnson is also a graduate of Wheaton college, and is a real estate dealer in Berkeley, Cal. Miss Kennedy, who becomes his bride, is a niece of President Blanchard, who is to assist Prof. Fischer in performing the ceremony. The young couple will go to Berkeley, Cal., to reside.

Mr. Nicholas Johnson, who is to marry Miss Faith Fischer, is vice president of the Illinois Christian Endeavor association and president of the Elgin district of the same organization. Miss Fischer, besides being the daughter of one clergyman, is the niece of the other, Prof. Blanchard. She is a graduate of Wheaton college and has been teaching in Omaha.

Over seventy-five cousins have been invited to attend the novel wedding, besides hundreds of classmates. The ceremony is to be performed on the lawn of the Fischer home. There will be no bridesmaids or groomsmen.

The marriage of Miss Atilda Heaphy, niece of Mr. and Mrs. Frederick Jacob Schuyler of Hinsdale, to Mr. Eliot Fulton, will take place Thursday evening, Sept. 1. The ceremony will be read at the Schuyler home, 27 Third street, and will be followed by a large reception.

The engagement is announced of Miss Eva Barr, niece of Mrs. Edwin H. Keen, 4535 Ellis avenue, to Mr. McLain Moss of Pittsburg.

A lawn fête for the benefit of the Jackson Park sanitarium will be given on the afternoon and evening of Thursday, Aug. 25, at the home of Mr. Robert Stuart, Madison avenue and Fifty-second street. The woman's board has the affair in charge, and the patronesses named are: Mrs. Herman Hall, Mrs. E. Fletcher Ingals, Mrs. Julie F. Brower, Mrs. Edward Davis Waters, Mrs. John S. Binkley Jr., Mrs. Oswald Lockett, Mrs. Oswald Lockett Jr., Mrs. Harry Boone, and Mrs. George Lowry.

There will be a lawn fête on the grounds of E. L. Upton's residence at Waukegan, tomorrow, for the benefit of Battery C.

Mr. and Mrs. A. J. Rust of the Virginia hotel have returned from a three months' tour of Europe.

Miss Marjorie Ward, daughter of Mr. and Mrs. A. Montgomery Ward, gave a dance at the Country club at Oconomowoc last Saturday evening in honor of Miss Thorne and Mr. Walter Steele, who are guests at the summer home of her parents.

Mr. David B. Jones and Miss Gwethalyn Jones are at the Carleton hotel, London.

The Garfield Park Council No. 2072, Royal Arcanum, annual excursion will take place Sunday, Aug. 28, on the Christopher Columbus to Milwaukee and return. C. F. White is chairman of the entertainment committee.

Mrs. Henry Jennings Smith of 308 Schiller street will be the guest of Mrs. Frederick Smith of Swampscott, Mass., for the rest of the season.

HAVE A DOUBLE BEAUTY SHOW.

South Chicago Excursionists Select Miss Blanche Runberg and Peter McNamee as Prize Winners.

South Chicago had a double beauty contest yesterday. It was decided by four men voters that Miss Blanche Runberg, 136 Ninety-eighth street, was the best looking young woman among 200 on board the steamer C. C. Suits. Five women decided Peter McNamee, 9116 Exchange avenue, should be given the masculine beauty prize.

"We've just got to kiss you," said Miss Gussie Ludwig in behalf of the women when they elected McNamee.

"Yes, we all want to kiss you, just once," added Miss Pauline Hill, Miss Mary Rusansky, Miss Libbie Preix, and Mrs. O. Hall, the other judges, agreed and McNamee surrendered.

The woman judges, having taken the initiative, the four men who had given Miss Runberg the prize for women started a search for her. She had been warned, however, and was looked in the cabin.

Relief from Heat Effect.

Cuticura Powders offset heat prostration, dispel drowsiness, exhaustion; restore normal sleep.

Your Corner.

IT is one of our blessings that we need not worriedly think how much more we might amount to if we had something else to do.

What we have to do is divinely appointed for us with a wisdom of our precise best needs as far above our wisdom as the unreadable blue heaven is far above the earth.

We need only see to it that what we see before us to be done is done well, zestfully, faithfully, with the spirit that animates the hero of the melodrama as he wrests his true love from the villain, with the spirit that makes each act a feat, an achievement, an exploit, a coup de grace, a stroke of state.

GARDEN PARTY: Let me congratulate you on having sent in your request early. I do my best with belated questions, but do not always give all that I could if I had more time in which to answer them. Golden rod will be your best flower for decorative purposes at this time, and since it is our national flower, so-called, suppose you have a patriotic party. Drape cheesecloth of red, white, and blue about the halls, receiving rooms, and verandas, hang American flags and buntings about the grounds, and hang red, white, and blue lanterns on the trees. Mass your flowers in the fireplaces and corners of the rooms, and have large pots of them in the verandas and lawn. You and your assistants in receiving can wear white gowns with sashes and bows of the national colors, and stand on the veranda under a national flag, while musicians softly play national airs. Let flags fly from all quarters, and decorate the refreshment tables in red, white, and blue tiny silk flags, American eagles, and Uncle Sam's hats can be used on the name cards and for favors, etc.

Provide outdoor games, like archery, tennis, croquet, a few holes for putting, and a tent with an amateur fortune teller. Serve supper out of doors at little tables at about 6 o'clock, having something like this:

Iced bouillon.
Creamed sweetbreads.
Jellied tongue. Chicken salad. Sandwiches.
Tomatoes stuffed with foie gras.
Ices and cakes. Coffee.

Have lemonade and frappé in large punch bowls placed here and there at convenient places about the grounds. Close with dancing to national melodies, adapted as required.

C. P. QUENTIN: My sympathies to your daughter and to yourself about the little mark on her face. You say that any reference to hers you think would "kill her." Has she ever had any other trouble to bear? Does she know anything of the deep experiences through which some women pass without being killed? There is no sorrow, or shame, or grief which we ought to meet as she meets hers. If she will frankly and cheerfully meet her trouble she will soon learn to dominate it. Her friends will forget it in their love and admiration for her. If she will be gay hearted and sweet, desirous to please, and self-forgetful, she will not find many persons even thinking of it. Were she to go further and become proud of it, she might, were her personality strong enough, make the rest of the world want similar marks. This is the way fashions are set and ideals are established. Some one has been proud, or vain, or glad of something—so proud, and so vain, and so glad that the world, ever ready to be led, was swayed to follow.

STUDENT: Old Abe was named after President Lincoln, and was an eagle belonging to a western regiment which it accompanied to the field during the war of the rebellion. It was at the centennial exhibition in 1876, where it sat on its perch, silent and inert, quite a forlorn looking bird, like one saddened by experience.

JEWEL: A country home wedding about the first of September can be a charming affair if it at all resembles one where the house was made lovely with wild flowers, boughs of blossoms, ferns, and garlands of leaves looped over the doorways and about the walls, while the fireplaces and corners were banked with greens and flowers. Golden rod would be beautifully decorative for your purpose. After the noon ceremony came the breakfast, which was served at small tables spread on a wide piazza which overlooked a most beautiful river. After the breakfast the guests assembled on the lawn and danced around the bride and groom, and finally grouped themselves to have some photographs taken. Then came the departure of the bride and groom, who were escorted to the carriage by the bridesmaids, scattering flowers in their way, and finally showering them with flowers, as they seated themselves in the carriage. A sufficient menu is:

FADETTE.

HEIRS SUE FOR ACCOUNTING.

Charges of Speculation and Appropriation of Funds Made Against the Late John R. Wilson.

Charges of reckless speculation and the appropriation of funds to his own use are made against the late John R. Wilson, as executor and trustee of the estate of Samuel W. Odell, in a bill filed in the United States court yesterday asking for an accounting. The issuance of a restraining order to prevent the transfer of securities pending the hearing of the case in the federal courts is requested also. The bill was filed by Anna Odell of Dubuque, Ia., and John and Samuel Odell of Shelby, Mich., and is directed against Flora L. Wilson, Charles R. Wilson, Ripley Wilson, and Edith Wilson of Chicago, and Willis J. Ripley of Evanston, heirs of John R. Wilson.

$5.00 to Petoskey and Return, $5.00.

Père Marquette Excursion, Friday, Aug. 19. Sea. ticket agent at 206 S. Clark st.

NEWS OF THE RAILWAYS.

NEW HEAD OF PERE MARQUETTE ON INSPECTION TOUR.

Russell Harding Stops in Chicago in the Course of His Examination of Lines—Planning Some Extensive Improvements—Increase in East Bound Grain Shipments—Shippers Demand Prompt Action on Proposed Uniform Bill of Lading.

Russell Harding, recently elected president of the Père Marquette and vice president and general manager of the Cincinnati, Hamilton and Dayton railroad, was in the city yesterday. He is on an inspection trip of all lines of the new system. Mr. Harding consented to accept the new position only after he had made a thorough investigation. He has become convinced that the system can be made one of the most profitable in the country.

Mr. Harding will noa relinquish his position as vice president and general manager of the Missouri Pacific system until George J. Gould returns from Europe. Mr. Gould is said to have an interest in the new Cincinnati, Hamilton and Dayton system, and recommended Mr. Harding for the position of chief executive. Mr. Harding has been authorized to spend several million dollars in the improvement of the property. It is said he wishes practically to relay the tracks of the Cincinnati, Hamilton and Dayton proper with heavier steel and to replace the passenger and freight equipment with the finest power that can be procured.

W. H. Newman, president of the New York Central, yesterday was in the city and had a conference with Mr. Harding.

Gain in Grain Shipments.

There was a large gain in east bound grain shipments last week and a slight gain in flour shipments. A large fall and winter business is looked for by the roads. The only discouraging feature, both in the eastern and western situation, is the timidity prevailing among interior buyers in regard to fall purchases. The lateness of the corn crop causes some apprehension.

Railroad traffic in the northwest in the way of merchandise has been curtailed somewhat by crop losses there, but in the south the business is steadily increasing in grains and merchandise.

Shipments last week to the east by the all rail lines were as follows:

	Flour, bris.	Grain, bus.	Provisions, tons.
Last week	59,978	1,398,000	21,373
Previous week	59,506	959,000	16,526
Last year	49,174	776,000	26,000

Shippers Want Prompt Reform.

The American Shippers' association is determined not to become involved in a long series of meetings with the railroad officials regarding the proposed uniform bill of lading. One more effort will be made by the shippers in the official classification territory at a meeting to be held here within the next week or two. If the railroads do not meet their demands they propose to appeal to the interstate commerce commission and if necessary to the courts.

Transportation Notes.

A delegation of Minneapolis millers had a conference here during the day with the traffic officials of eastbound roads, urging the acceptance of their demand that the same rates be charged on flour as on grain, the railroads at present making a higher rate on the former than the latter. The Central Freight association will give the matter due consideration at its meeting here today.

T. E. Calvert, general superintendent of the Burlington at Lincoln, Neb., is to be made consulting engineer of the entire Burlington system with headquarters in Chicago. W. G. Rhodes, assistant superintendent at Lincoln, will succeed Mr. Calvert.

Webb C. Ball has been appointed general time inspector of the Rock Island railroad system, with headquarters at Chicago, in place of J. W. Forsinger.

LAKE SHIPPING NEWS.

Vessel Movements.

HURON, O.—Arrived—Cherokee.

CONNEAUT, O.—Arrived—Senator.

LORAIN, O.—Cleared—Coal—Merida, Milwaukee.

MANITOWOC, Wis.—Arrived—Case, Kensington.

FAIRPORT, O.—Cleared—Coal—Capt. Wilson, Duluth.

WAUKEGAN, Ill.—Arrived—Aleonia, Packer, Colonial, Massasoit.

GREEN BAY, Wis.—Arrived—Merrimac. Cleared—Iron Chief, Escanaba.

ASHLAND, Wis.—Arrived—Hesper. Cleared—Ore—Thomas, Matoa, Lake Erie.

MILWAUKEE, Wis.—Arrived—Armenia. Cleared—Light—A. Mitchell, Edwards, Buffalo.

TWO HARBORS, Minn.—Arrived—Superior City, Fritz, Stewart. Cleared—Kalkaska, Fryer, Lake Michigan.

MARQUETTE, Mich.—Arrived—Mecosta, Hart, Cadillac. Cleared—England, Ashtabula; Coralla, Jenney, Conneaut.

PORT COLBORNE, Ont.—Up—Cuba, Detroit; Turret Court, Cleveland. Down—Langdon, Keefe, Napawah, Nipigon.

ERIE, Pa.—Arrived—Uganda, Caledonia. Cleared—Coal—Grammer, Superior. Light—Owens, Centurion, Duluth; Progress, Superior.

ASHTABULA, O.—Arrived—Nicholas, Frick, Pontiac. Cleared—Coal—Kearsarge, Marquette; Lumon, Portage. Light—Pioneer, Chattanooga, Duluth.

TOLEDO, O.—Arrived—Granada, Barth, R. Holland, Faustin. Cleared—Coal—Minch, Milwaukee; Maud, St. Clair. Light—Cadet, Buffalo; Hundred Ten, Duluth; Sevona, Cleveland.

CLEVELAND, O.—Arrived—Roumania, Castalia, Orinoco, Sevona, Crete, Lozen, S. Minch, Iron Cliff, Chippewa, V. H. Ketchum. Cleared—Coal—Street, Milwaukee; Bermuda, Chicago; Samoa, Portage; Brandford, Superior; Carter, Deserento.

DULUTH-SUPERIOR — Arrived—Troy, Anna Minch, Bill, Walker, Richardson, Brazil, Thomas Palmer, Gilbert, Choctaw, Cambria, Hundred Sixteen, Hilton. Cleared—Ore—David Whitney, Watt, Sonoma, Peck, A. Orr, Oliver, Lake Erie. Light—Pitoh, Two Harbors.

SOUTH CHICAGO—Arrived—City of Naples, Sitka, O. P. Miller. Cleared—Grain—Rome, Spencer, Buffalo. Steel billets—Farwell, Buffalo. Merchandise—Saranac, Lycoming, Buffalo. Light—Marseals, Carrington, Ellwood, Hill, Fulton, Pabst, Rensselaer, Harlem, Superior.

BUFFALO, N. Y.—Arrived—Vulcan, Wisconsin, Siberia, Black Rock, Bethlehem, Rust, Mills. Cleared—Coal—Majestic, Armour, Chicago; McWilliams, South Chicago; Gayley, Superior; Light—Pressley, Ireland, C. F. Watson, Sweetheart, Congress, Duluth; Madagascar, Egan, Chicago; Sandy Hook, Tonnesut; Squire, Grammer, Superior; Louisiana, Lorain; tug L. P. Smith, Cleveland. At International Bridge: Down—Strong, Lucky, Veronica, two barges, Mohegan and barge, Weston and three barges, Spalding, Tonawanda; Cirtis and two barges, Niagara Falls.

MACKINAW CITY, Mich.—Up—Saxon, 11 Sunday night; Holden, 7:40 Monday morning; Vega, Phenix, 8:20; Atwell, Vermilion, 10:50; Red River, Sands, S. O. Neff, 1:20 p. m.; Black, Codorus, 2:20; Ira Owen, 3:15; Mueller, 5; Niko consort, 5:15; Harper, 6:40; Morse consort, 6:50; Niagara, 7; W. L. Brown, 8. Down—Edenborn, 10:50 Sunday night; Neff, 1:30 Monday morning; Missouri, 2; Christie, 4:30; Nesbitt, 4:50; Roman whaleback, La Salle, 5:30; Favorite, 6:40; James, 8:10; Cumberland, 9; Wallace, 12:50 p. m.; Susquehanna, 2:40; Bryce, 3:30. Wind southeast, twenty miles; thunder storms.

DETROIT, Mich.—Up—Gayley, 9:20 Sunday night; Steinbrenner, 10:40; Parent, 11:30; Hines and barges, 2 Monday morning; Buffalo, 2:40; Northern Queen, 5; Lincoln, Robinson, 6; Seguin, Schoolcraft and consorts, 7:30; Bielman, McLachlan, 7:40; Minneapolis, 10; Seneca, 11:30; Conora, Soon; Binghamton, 1 p. m.; schooner Rounds, 3:30; Sparta, 7. Down—Mataafa, whaleback, 9:20 Sunday night; Howa, 10:40; Mohawk, 12:20 Monday morning; Fanay, 2:20; Brower, 4; Nye, 4:30; Duluth, 5:20; Snook, towing Colborn, 7:30; Italia, Polynesia, 8:40; Stewart, 9; Clyde, 10:40; Cartagena, 10:40; Mariposa, Lind, Malta, 11:20; Queen City, Heffelfinger, 11:40; Langham, Tempest and barges, Northland, noon; Hackett and consort, 12:30 p. m.; Regent, Tuscarora, Alaska, 2; Carnegie, 3; Hanna, Peshtigo, 3:40; Japan, 4; Nicaragua, Grampian, Paisley, Ramapo, 4:40; Beatty, 7.

SAULT STE. MARIE, Mich.—Up—Princeton, whaleback, Iroquois [steel], Augustus Wolvin, 10 Sunday night; Bessemer, Shipp, midnight; North Wind, Chisholm, 12:30 Monday morning; Corsica, Madeira, Saxona, Hutchinson, 2; Cadillac, 3:30; Reis, 4; Scott, 5; Norwalk, 6; Maunaloa, Albright, 7:30; Glasgow, Abyssinia, China, 7:40; Sunlide, Edenborn, 9; Jay Gould, Mariposa, 11:30; Packard, noon; Colby, Marina whaleback, 2 p. m.; Fryer, 2:20; Stone, 2:40; Brady, J. T. Stephenson, 3:30; Gates, 4; Blanchard, Clint, 5; Neilson, Malta, 6; Northwest, 7:20; Steel King, 9. Down—Weeks, Zenith City, Kirby, Harlem, Midland Queen, 11 Sunday night; Ericsson, midnight; Shaw, 1:30 Monday morning; Flint, Twin Sisters, Bacon, Rhoda Emily, 3:30; Niko, Peterson, Mueller, 4:20; Corsica whaleback, Falcon, Lindsay, 5:50; Monksbaven, Agawa, Huronic, 7; Theano, 8:50; Taylor, W. Murphy, Mesnard, Fayette Brown, 10; Fiske, Warrington, Siemens whaleback, 11; Nyanza, 11:30; Aurania, 12:30 p. m.; Houghton, Manila, 1:30; Sahara, Pampa, 5; McDougall whaleback, 2:30; P. Sawyer, 4; Frank Gilchrist, 6; Waldo, 9.

Port of Chicago.

Arrived—Merchandise—Boston, Tioga, Buffalo; Lehigh, Erie. Lumber, ties, etc.—Oak Leaf, Mud Lake; Saginaw, Nahma; L. P. Butters, Superior; Bedder, Munising; E. Buckley, Beaver Island; Light—Manchester, Milwaukee. Coal—Lewiston, Buffalo. Light—Grand Manchester, Rochester, Buffalo. Light—F. W. Fletcher, Elk Rapids; Oregon, Duluth; E. Buckley, Empire; Charles Riets, Pine Lake; G. M. Filer, Frankfort.

SPEND SUNDAY IN WAUKESHA.

Chicago and Northwestern Railway.

Through parlor car leaves Chicago 3:00 p. m. Saturdays, arriving Waukesha 6:15 p. m., returning leave Waukesha Sunday 6:20 p. m., arriving Chicago 9:00 p. m. Low rates and excellent train service daily. Special low rates Fridays, Saturdays, and Sundays. Ticket offices, 212 Clark street and Wells Street Station. Tel. Cent. 721.

California and back
Rate cut in two

From Chicago, $50
Aug. 15 to Sept. 10

Ride on California Limited
Or go in tourist sleeper
Eat Harvey meals
Cool trip through Southwest
Land of Enchantment

Santa Fe
All the Way

Ask J. M. CONNELL, of A. T. & S. F. Ry. at 109 Adams Street, Chicago

$5.00 ROUND TRIP

THE STAR TRIP of the SEASON
Excursion to the
NORTHERN MICHIGAN RESORTS
FRIDAY, AUGUST 19
via
PERE MARQUETTE
Tickets Good for 12 Days
Ask 'Phone Central 5391 for particulars, or call at City Ticket Office, 206 South Clark Street.
W. L. WOLFORD, G. W. P. A., Chicago.
G. P. HOELLER, G. P. A., Detroit.

$5.00 ROUND TRIP

$5.00 ROUND TRIP

$5.00 ROUND TRIP

EDUCATIONAL.

TO THE PUBLIC.

In order to acquaint those interested in a shorthand course with the superior advantages to be offered at the

BARRETT SHORTHAND INSTITUTE
1109, 1110, 1111, 1112, 1113, 1114,
77 JACKSON BOULEVARD,

the instruction will be *entirely free* from Aug. 22 to Sept. 1. No obligation upon the student to remain after Sept. 1 if not entirely satisfied with the advantages offered. Former associate teachers. Tuition rates after Sept. 1 and other information given on application.

Former students, friends, and those contemplating a shorthand course, day or evening, are cordially invited to call.

CHARLES R. BARRETT.

SUMMER RESORTS.

WESTERN.

On the Shore of Lake Michigan and the Sheridan Drive
North Shore Health Resort
Winnetka, Illinois.
Northwestern Railway, 30 minutes' ride from Chicago.

A first-class hotel in comfort, and an ideal Sanitarium in care and equipment.

Beautiful grounds, a fine bathing beach, macadamized roads, golf grounds and forests give excellent opportunity for outdoor life.

Lake and electric light baths, Nauheim-salt and sulphur-baths, electricity, gymnastics and massage given by trained nurses in attendance and under the supervision of DR. HIRSCHFELD, previously of Baden, Germany, and for seven years the only physician of the Sacred Heart Sanitarium in Milwaukee. A lady physician also in attendance.

If you are looking for a place of rest and recreation, where at the same time you can build up your system and attend to the treatment of rheumatism, nervousness or dyspepsia, or any other bodily ailment, write for our descriptive booklet.

TRIBUNE ADS FILL THE RESORTS

During the first two weeks of August The Tribune has published 4,575 lines of paid Summer Resort Advertising—more than any other two Chicago papers combined.

HOTEL BEULAH
Finest summer hotel in the Northwest; golf, tennis, fishing, boating, and bathing. Opens June 22. Write for booklet. 80 miles from Chicago. Wisconsin Central R. R. JOHN PORTER & SON, Props., Lake Beulah, Wis.

SEA VIEW SOUTH HAVEN, MICHIGAN.
Rates, $1.50 per day; $7 and up per week.
MRS. F. VON NESSEN, Prop.

PINEY RIDGE HOTEL, Hamlin Lake, Ludington, Mich.
Fine Fishing, Boating, and Bathing.
2 boats daily from Chicago. Reasonable rates. Write for booklet.

SLEEPY HOLLOW RESORT
SOUTH HAVEN, MICH.
WRITE FOR BOOKLET.
JOSHUA SMITH, Proprietor.

THE MORAINE,
Highland Park, Illinois.
On high bluff overlooking Lake Michigan—34 minutes by Express trains from Chicago. Garage for Automobiles and special accommodations for chauffeurs. Open until November 15.
Booklet on application. Telephone Highland Park 22.

Colonial Hotel WEST BADEN SPRINGS, INDIANA
Rates $2.00 per day and up, or send $2.00 for five gallons of SUPERIOR WATER and TEN DAY TREATMENT, DELIVERED AT YOUR HOME, EXPRESS CHARGES PREPAID, which cures nervousness, indigestion, kidney trouble, chronic constipation, and a sure cure for liquor habit. Greatest Blood Medicine. SEND FOR LITERATURE.

WILLOW BEACH HOTEL LEST YOU FORGET . . . . So. Haven, Michigan.
W. H. MACKEY.

PHANTOM LAKE INN,
Waukesha Co., Wis. A family resort; fine fishing, boating, bathing, dancing. Rates $8 to $12. Dietrich & Bunton, P. O. Mukwonago, Wis. H. W. Dietrich, 138 Washington-st., Tel. Main 1450.

IDLEHOUR BEACH South Haven, Michigan.
Situated directly on lake shore, has fine beach and plenty of shade. Excellent table. Rates $7.00 per week up. C. W. CARROLL, Mgr.

EDUCATIONAL.

METROPOLITAN BUSINESS COLLEGE
Wabash-av. and Monroe-st., CHICAGO
Employs teachers of wide experience. Practical, up-to-date methods. Finest equipment. Broadest course of study. Thirty years under same management. We invite investigation of the foremost commercial school in America. Students received at any time.
FALL TERM OPENS SEPT. 6.
For prospectus call, write or phone Central 31.
O. M. POWERS, Principal.

Culver Military Academy
Culver, Ind. (Lake Maxinkuckee)
The most successful boy's preparatory school in the West. Strong faculty. Military equipment, second only to West Point. New barracks this fall to accommodate 100 more boys. There has been a large waiting list and early application is advisable. Handsomely illus. catalog on request.

FOR BOYS
Morgan Park Academy
of the University of Chicago
The fact that it is a department of this University guarantees completeness of equipment and exceptional educational opportunity. Its situation outside the city is most favorable. Thorough preparation for all colleges and technical schools. Each careful supervision and individual attention are assured by the large number of teachers, living in the halls with the pupils.
FALL TERM BEGINS SEPT. 20.
For illustrated catalogue address
WAYLAND J. CHASE, Dean,
Box 45 Morgan Park, Ill.

Ott Lyceum School and Christian Conservatory
Cor. Monroe & Franklin-sts., Chicago, Ill.
We place teachers and Lyceum attractions.
We train lecturers and public speakers.
We launch our professional graduates.
FALL TERM OPENS SEPT. 12TH.
Also Evening Classes.

THE ST. XAVIER ACADEMY
Established 1846.
Ideal Boarding and Day School for Young Ladies.
Address THE MOTHER SUPERIOR, 4928 Evans Avenue.
School Opens Tuesday, Sept. 6.

ST. JOHN'S Military Academy
THE AMERICAN RUGBY. DELAFIELD, WIS.
Prepares for College and for Business
For Catalogues, etc., address
Dr. S. T. Smythe, Pres., Delafield, Waukesha Co., Wis.

NORTHWESTERN MILITARY ACADEMY,
HIGHLAND PARK, ILL.
Thorough preparation for College or Business. Moral, educational, and social advantages and methods which will appeal to the thoughtful parents desiring their sons to have the best preparation for life. Address
H. P. DAVIDSON, A. M., President

CHICAGO LAW SCHOOL
JUDGE R. S. TUTHILL, LL. D., President.
EVENING SESSIONS.
For catalogue address 103 Randolph-st.

WATERMAN HALL,
SYCAMORE, ILL.
A well established school for seventy girls. Sixteenth year will begin September 21. Preparatory, Academic, College Preparatory, and Special Courses. Rector at 510 Masonic Temple, Chicago, Monday, 11 to 1. Address
REV. B. F. FLEETWOOD, D. D., Rector.

NAZARETH LaGrange, Ill., C. B. & Q. R. R. 14 miles from Chicago; select Boarding School for the higher education of young ladies, with preparatory department for girls, directed by the Sisters of St. Joseph. The Academy offers exceptional advantages in Music, Art and Languages, classical and modern. Illustrated catalogue free. MOTHER SUPERIOR. ACADEMY
Telephone—La Grange 61.

VISITATION ACADEMY,
Ridge Avenue, Evanston, Illinois.
Boarding and Day School for young ladies. Under the direction of the Sisters of the Visitation. Academic Course, Preparatory Course, Primary Department, Music, Art, Languages. Building new and absolutely fire-proof. For further information address THE SISTER DIRECTRESS, Visitation Academy, Evanston, Ill.

THE LORING SCHOOL FOR GIRLS
2978 Prairie Avenue, Chicago.
Certificate admits to Vassar, Smith, Wellesley, Wells, or Baltimore Woman's College. A few resident pupils received. Boys admitted to kindergarten and primary grades. Number limited. 28th year opens in new building Sept. 28th.
STELLA DYER LORING, Principal.

GOTTSCHALK LYRIC SCHOOL.
Special select training in Voice, Piano, Theory, Dramatic Art. Public School Music. Shakespeare Reading. Catalogue mailed. Kimball Hall, 3d Floor.

THE STARRETT SCHOOL FOR GIRLS
(Co-operative with the University of Chicago.)
MRS. HELEN EKIN STARRETT, Principal
4707 Vincennes-av., Chicago.
College preparatory and finishing school. Spacious and beautiful colonial home; 2 acres of lawn; 3 blocks from Washington Park; 10 resident, 100 day pupils. Principal at home Thurs. & Sats. Circulars.

The SCHOOL QUESTION? WE CAN HELP YOU DECIDE IT
Catalogues and advice free. Reliable information concerning all schools and colleges furnished without charge. AMERICAN SCHOOL & COLLEGE AGENCY, 1351 Fisher Bldg., Chicago, Ill.

Evanston Classical School A Day and Boarding School for Girls
Thorough preparation for eastern colleges. Attractive courses. Special attention to fundamental subjects. French and German by native teachers.
MRS. ALICE CLAWSON DOVE, Principal.
1704 Chicago-av., Evanston, Ill.

DISCOUNTS ON TUITION
In over 500 Colleges, Military Academies, Schools of Law, Medicine, Business, etc. $10 to $100 saving. State kind or particular school desired.
American Educational Co., 315 Dearborn-st., CHICAGO.

BUSH TEMPLE CONSERVATORY Chicago.
150 FREE and PARTIAL SCHOLARSHIPS Write today for Particulars,
Catalogue Free. Address T. SCHMIDT, Sec'y.

GREGG SCHOOL Actual business transactions in business department from beginning. Popular Gregg Shorthand. Touch Typewriting; same course day and evening. 151 Wabash-av.

Shorthand Guaranteed in 30 Days.
Day, evening and mail courses; call or write. Chicago Correspondence School, 1065, 159 La Salle-st.

THE FRANCES SHIMER ACADEMY
Of the University of Chicago, Mt. Carroll, Ill. For Girls and Young Women. College Preparation and General Courses. Superior advantages in music. Moderate terms. Add. Rev. Wm. P. McKee, Dean.

COLUMBIA SCHOOL OF MUSIC
KIMBALL HALL, CHICAGO.
Fall Term, Sept. 12. Send for Catalogue.

SUMMER RESORTS.

WESTERN.

CHICAGO BEACH HOTEL
450 Outside Rooms 220 Bath Rooms
Always Delightfully Cool in Warm Weather
Tempting Table Pleasant Surroundings
10 Minutes by Express to Shopping and Theatre Districts
Apply to GEO. W. REYNOLDS, Manager. (Formerly Manager Hotel Del Monte Cal.)

DUNLUCE INN
DELIGHTFUL RESORT 30 MILES FROM CHICAGO. STEAMER TO MICHIGAN CITY or 1:34 P. M. C. & W. I. R. R. TO LA PORTE, IND. ELECTRIC CARS TO HOTEL. EVERY CONVENIENCE & PLEASURE. J. H. TUFFTS, PROP. PINE LAKE, IND.

EASTERN.

MARLBOROUGH HOUSE,
Josiah White & Sons.

EXCURSION and TRAVEL
RAYMOND & WHITCOMB'S TRAINS DE LUXE
To Yellowstone Park
September 8th.
To California and Grand Canon September 8th. PROGRAMS READY.
Around the World Sept. 13th.
103 ADAMS STREET.

EDUCATIONAL.

HOWE MILITARY SCHOOL,
LIMA, - - - INDIANA.
One of the most successful preparatory schools in the vicinity of Chicago. Best advantages at moderate expense for a limited number of well-bred boys. Separate school for little boys. Before deciding write for illustrated circular.
REV. J. H. McKENZIE, RECTOR.

DEARBORN MEDICAL COLLEGE
Established in its new quarters, Old Manual Training School Bldg., 12th ST. and MICHIGAN AV.
EVENING LECTURES FROM 7 TO 10.
FULL COURSE FOR YEAR 1904 AND 1905, $110.

KENWOOD INSTITUTE For GIRLS
40 East 47th Street
An affiliated Academy of the University of Chicago.
College Preparatory and General Courses. Graduates admitted to all leading colleges for women on certificate. 19th year begins Sept. 21.
STELLA DYER LORING, ISABELLA C. BUCKINGHAM } Principals.

MONTICELLO Ideal school for young women and girls. 47th Year begins Sept. 28. Faculty of Specialists in charge of Departments for English, Classic and Continental Languages, Science, Music, Art, etc. Fine Gymnasium, Beautiful Campus, Tennis Courts, Golf Links, Basket Ball Field. Apply early; 60 applicants on waiting list last year. Illustrated catalogue. Address

INDEX TO CLASSIFIED ADVERTISEMENTS.

ACRE PROPERTY	Col. 2,	page 10
AUCTION SALES	Col. 1,	page 9
AUTOMOBILES	Col. 2,	page 9
BARTER AND EXCHANGE	Col. 4,	page 9
BICYCLES	Col. 4,	page 9
BILLIARD TABLES, ETC.	Col. 4	page 9
BOARD AND LODGING	Col. 2,	page 9
BOARD WANTED	Col. 5,	page 9
BOOKS, MAPS, ETC.	Col. 5	page 9
BUILDING MATERIAL	Col. 4,	page 9
BUSINESS CARDS	Col. 4,	page 9
BUSINESS CHANCES	Col. 4,	page 9
BUSINESS PERSONAL	Col. 3,	page 8
CANDIES	Col. 5,	page 9
CLEANERS, DYERS, ETC.	Col. 5,	page 9
CLOTHING, FURS, ETC.	Col. 5,	page 9
COWS, BIRDS, DOGS, ETC.	Col. 5,	page 9
CREDIT STORES	Col. 5,	page 9
DANCING SCHOOLS	Col. 5,	page 9
DETECTIVE AGENCIES	Col. 5,	page 9
DRESSMAK'G & MILLINERY	Col. 5,	page 9
EXCURSIONS AND TRAVEL	Col. 5,	page 9
FINANCIAL	Col. 5,	page 9
HELP WANTED—MALE	Col. 6-7,	page 8
HELP WANTED—FEMALE	Col. 1,	page 9
HORSES AND CARRIAGES	Col. 5-6,	page 9
HOUSEHOLD GOODS	Col. 5,	page 9
INSTRUCTION	Col. 6,	page 9
LAWYERS	Col. 6,	page 9
LEGAL NOTICES, ETC.	Col. 6,	page 9
LEASEHOLDS, ETC.	Col. 6,	page 9
LIFE INSURANCE LOANS	Col. 6,	page 9
LOST AND FOUND	Col. 5,	page 8
MACHINERY	Col. 7,	page 9
MANUFAC'ING PROPERTIES	Col. 5,	page 10
MEDICAL AND HOSPITALS	Col. 1,	page 10
MINES AND MINING	Col. 7,	page 9
MUSICAL	Col. 7,	page 9
MUSICAL INSTRUMENTS	Col. 6-7,	page 9
OPTICIANS	Col. 1,	page 10
PARTNERS WANTED	Col. 1,	page 10
PATENTS & PAT. ATTYS.	Col. 1,	page 10
PENSIONS	Col. 1,	page 10
PERSONAL	Col. 3,	page 8
PERSONAL PPTY. LOANS	Col. 1,	page 10
PHOTOGRAPHY	Col. 1,	page 10
PLANTATIONS, FRUIT LAND	Col. 3,	page 10
POSTAGE STAMPS, COINS, ETC.	Col. 1,	page 10
PRINTING	Col. 1,	page 10
REAL ESTATE—CITY	Col. 2,	page 10
REAL ESTATE—COUNTRY	Col. 3,	page 10
REAL ESTATE LOANS	Col. 3,	page 10
REAL ESTATE—NORTH SIDE	Col. 2,	page 10
REAL ESTATE—N'WEST SIDE	Col. 2,	page 10
REAL ESTATE—SOUTH SIDE	Col. 2,	page 10
REAL ESTATE—SUBURBAN	Col. 2,	page 10
REAL ESTATE—FARM LANDS	Col. 2,	page 10
REAL ESTATE TO EXCHANGE	Col. 3,	page 10
REAL ESTATE WANTED	Col. 3,	page 10
REAL ESTATE—WEST SIDE	Col. 2,	page 10
SAFES	Col. 5,	page 10
SEWING MACHINES	Col. 5,	page 10
SITUATIONS WANTED—		
MALE	Cols. 3, 4, 5	page 8
FEMALE	Cols. 5, 6	page 8
STORE AND OFFICE FIXTURES	Col. 5,	page 10
TALKING MACHINES	Col. 6,	page 10
TAILORS' CUTTING SCHOOLS	Col. 2,	page 8
TO RENT—FLATS	Col. 3,	page 10
TO RENT—HOUSES	Col. 4,	page 10
TO RENT—MISCELLANEOUS	Col. 5,	page 10
TO RENT—OFFICES, ETC.	Col. 5,	page 10
TO RENT—ROOMS	Col. 4,	page 9
WATCHES, JEWELRY, ETC.	Col. 2,	page 8

DEATHS.

TURNER—Anna K., wife of W. P. Turner, Monday morning at Park Ridge, Ill. Funeral at residence on Vine-av., Park Ridge, at 10 o'clock Wednesday. Interment at Rosehill.

VARTY—Joseph Allen, husband of Marie Lane, at Ord, Neb., Aug. 14. Funeral at Apple River, Ill., Tuesday, Aug. 16.

WATERBURY—Monday, Aug. 15, Blanche Ida Waterbury, only daughter of William H. and Ida M. Waterbury, aged 16 years 1 month. Funeral Wednesday, Aug. 17, from her late residence, 1165 Millard-av., at 1 p. m. New York and Brooklyn papers please copy.

WHEATON—Edward B., 820 63d-ct., Aug. 13. Funeral Tuesday, 2 p. m., to Oakwood.

OFFICIAL WEATHER FORECAST.

OFFICE OF CHIEF OF WEATHER BUREAU, Washington, D. C., Aug. 15.—Forecast for Tuesday and Wednesday:

Illinois, Indiana, and Lower Michigan—Showers Tuesday, with cooler in north portion. Wednesday fair, fresh northwest winds.

Ohio—Showers Tuesday, Wednesday fair, brisk south, shifting to northwest, winds and squalls.

Upper Michigan and Wisconsin—Fair Tuesday and Wednesday, fresh northwest winds.

Missouri—Showers followed by fair and cooler Tuesday, Wednesday fair.

Minnesota—Fair Tuesday and Wednesday, light variable winds.

Iowa—Fair Tuesday and Wednesday.

North Dakota, South Dakota, and Nebraska—Fair Tuesday and Wednesday.

Place of observation. Time taken: Aug. 15, 8 p. m.	Thermometer.	Max. temp.	Direction of wind.	Precipitation 24 hours.	State of weather.
Abilene	90	94	S.		Clear
Albany	74	80	S.W.		Clear
Alpena	60	66	E.	.34	Clo'dy
Atlanta	72	82	S.	1.14	Clo'dy
Battleford	74	76	Calm		Clear
Bismarck	82	92	N.		Clear
Buffalo	70	74	S.W.		Fair
Boston	74	82	S.E.		Clear
Cairo	78	80	S.W.		Clear
Calgary	72	74	N.E.		Clear
Charlotte	90	94	N.W.	.52	Rain
Cheyenne	70	82	N.	Tr.	Clo'dy
Chicago	80	86	S.W.		Clear
Cincinnati	80	86	S.E.		Clear
Cleveland	74	80	S.E.		Fair
Concordia	88	96	S.		Clo'dy
Davenport	82	90	W.	.04	Fair
Denver	70	88	W.	.04	Fair
Des Moines	78	88	N.	Tr.	Clo'dy
Detroit	76	84	S.		Fair
Dodge	80	92	S.	.02	Clo'dy
Dubuque	80	88	N.W.		Clo'dy
Duluth	58	64	E.		Clear
El Paso	84	92	S.W.	Tr.	Clear
Edmonton	70	76	N.		Clear
Escanaba	66	72	N.		Clo'dy
Galveston	82	84	S.		Clear
Grand Rapids	76	80	S.W.	Tr.	Clo'dy
Green Bay	66	84	N.	.22	Fair
Havre	86	88	E.		Clear
Helena	80	90	S.W.	Tr.	Clear
Huron	76	84	S.		Clear
Indianapolis	82	88	S.W.		Clear
Jacksonville	82	92	S.W.	Tr.	Fair
Kansas City	90	96	S.W.		Clear
Lander	76	86	N.W.		Clo'dy
Little Rock	88	92	S.		Clear
Los Angeles	76	86	W.		Clear
Marquette	56	62	N.	.28	Clo'dy
Memphis	80	84	W.	.36	Clear
Milwaukee	66	84	S.W.	.22	Rain
Minnedosa	72	74	Calm		Clear
Montgomery	74	88	N.W.	.28	Clear
Montreal	62	70	W.	.08	Fair
Nashville	80	90	W.		Clear
New Orleans	80	92	W.		Fair
New York City	76	82	S.		Clear
Norfolk	76	82	N.E.		Clo'dy
Oklahoma	88	92	N.		Clear
Omaha	76	88	N.W.	.02	Rain
Oswego	68	74	E.		Fair
Palestine	84	88	S.		Clear
Parkersburg	76	82	N.		Clo'dy
Philadelphia	76	84	S.W.		Clear
Pittsburg	74	80	S.		Clo'dy
Pueblo	76	90	N.	Tr.	Clo'dy
Rapid City	86	90	N.E.		Fair
San Diego	76	84	N.W.		Clear
San Francisco	54	58	W.		Clo'dy
St. Louis	82	84	W.	.08	Clear
St. Paul	80	82	W.		Clear
Salt Lake City	86	94	N.W.	.02	Fair
San Antonio	88	90	E.		Clear
Ste. Marie	60	62	E.	Tr.	Clo'dy
Springfield, Ill.	80	84	S.	.02	Clear
Springfield, Mo.	84	88	W.		Clo'dy
Vicksburg	84	88	W.		Fair
Washington	70	84	N.		Fair
Wichita	90	96	N.W.		Fair

WEATHER IN CHICAGO.

The temperature as observed yesterday by J. Mauser, optician, 88 E. Madison-st., was as follows: Thermometer—8 a. m., 72 degrees; 9 a. m., 74; 10 a. m., 76; 11 a. m., 78; 12 m., 79; 1 p. m., 80; 5 p. m., 85; 6 p. m., 87. Barometer—8 a. m., 29.47; 5 p. m., 29.40.

OFFICIAL DEATH RECORD.

THE FOLLOWING BURIAL PERMITS WERE issued yesterday by the health department:

Aramovita, Reio, 80; 176 N. Western-av., Aug. 14.
Anderson, Lillian, 8 months; 3535 Princeton-av., Aug. 13.

Bersquis, Maria, 77; 5708 Morgan-st., Aug. 13.
Butler, James, 76; 1252 E. 57th-st., Aug. 13.
Calo, Pearl, 23; 776 Oxford-st., Aug. 13.
Ohlstrom, Peter, 30; 792 Cortez-st., Aug. 13.
Dickson, Mattie, 52; 5130 Hibbard-av., Aug. 13.
Draschler, Janko, 2; 1251 Blue Island-av., Aug. 13.
Drejc, Mary, 13 days; 13 Lucas-st., Aug. 13.
Demina, Guiseppa, 1; 15; 24th-pl., Aug. 15.
Dittmer, Martha, 73; 1551 Ogden-av., Aug. 14.
Ellinger, Minnie, 24; 1390 14th-pl., Aug. 13.
Fenton, Michael, 1 day; 3257 Aberdeen-st., Aug. 14.
Flanigan, William, 1; 2615 Polk-st., Aug. 14.
Fick, Argile, 14; 1618 W. 22d-st., Aug. 14.
Fritze, Jennie, 23; 94 Webster-av., Aug. 12.
Frochler, Maria, 1; 407 Webster-av., Aug. 13.
Gorman, Thomas, 58; 550 S. Clark-st., Aug. 13.
Glatz, Elizabeth, 4 months; 4445 Princeton-av., Aug. 14.
Gannano, Vito, 43; 200 N. Halsted-st., Aug. 13.
Gorgene, Michelex, 3 months; 1024 Clark-st., Aug. 15.
Harvey, Donald, 6 months; 223 N. Kedzie-av., Aug. 12.
Hascks, John, 10 months; 29 Crittenden-st., Aug. 14.
Hubbard, Lawrence, 4 months; 1344 Dunning-st., Aug. 14.
Hultin, Carl, 30; 2590 Hamlin-av., Aug. 14.
Hudson, Pearl, 21 days; 130 Throop-st., Aug. 14.
Hitchcock, Fred, 28; 165 Honore-av., Aug. 14.
Johnston, Carl, 1; 8839 Princeton-av., Aug. 13.
Johanson, Carl, 1 month; 332 W. Huron-st., Aug. 13.
Laycock, Hartley, 1 day; 6301 Monroe-av., Aug. 14.
Kunci, Robert, 2 months; 1175 Sawyer-av., Aug. 14.
Lindberger, Mary, 7 months; 186 N. Green-st., Aug. 14.
Matiezenzki, Frank, 63; 806 Dickson-st., Aug. 13.
McElligott, Lilly, 1; 2948 Keeley-st., Aug. 13.
Moeller, Marjorie, 5; 1085 Osgood-st., Aug. 14.
Mueller, Susie, 2; 213 Mohawk-st., Aug. 13.
Nelson, Johanna, 38; 953 N. Troy-st., Aug. 14.
Parks, Estella, 18; 1028 Augusta-st., Aug. 13.
Pavlitus, Josef, 62; 811 Wood-st., Aug. 14.
Peck, Charles, 87; 2726 N. Robey-st., Aug. 12.
Reis, Mona, 6 months; 1806 N. Halsted-st., Aug. 13.
Rumsewell, J., 7 months; 219 Emerson-st., Aug. 14.
Shanley, John, 79; 981 Milwaukee-av., Aug. 13.
Schonemann, Joseph, 6 months; Hahnemann hospital, Aug. 14.
Tamm, Joachine, 86; 733 W. 14th-pl., Aug. 13.
Thiry, Mary, 39; 396 Halsted-st., Aug. 14.
Warner, James, 35; 271 E. Huron-st., Aug. 13.
Wanta, Helen, 2 months; 4228 Indiana-av., Aug. 13
Werkmeister, Anna, 88; 3200 Warren-av., Aug. 12.
Weber, Bertha, 19; 460 Maxwell-st., Aug. 12.
Wibly, Jacob, 71; 5742 Indiana-av., Aug. 14.
Zarowski, Homer, 45; 97 Newberry-av., Aug. 11.

LOST AND FOUND.

LOST—SOCIETY PIN MARKED G. R. W., 11-1-02 on back, between 48th and 57th-sts. and east of Woodlawn-av. Return to 2d flat, 81 E. 48th-st.; reward.

LOST—FROM CAR ON NORTH STATE-ST., A set of human hair curls and some gloves. Return to E. BURNHAM, Hair Store, 70 State-st., and receive reward.

LOST—SUNDAY, IN OR NEAR HUMBOLDT park, a black leather handbag, containing purse and other articles. Return to 2024 Indiana-av.; 1st flat. Reward.

LOST—BAND EMBOSSED DIAMOND RING, INITIALS F. H., Saturday, heart of city or S. S. ball park, south bleachers; reward. F. C. HIBBELER, 7 Monroe-st.

LOST—GENTLEMAN'S BILL BOOK, ON NORTH Clark-st., between Belmont and Sheffield-av.; $50 reward for return of same to HANSON, 1736 North Clark-st.

LOST—LIBERAL REWARD; NO QUESTIONS asked for return of lost gold watch, having plain gold ring attached; marked E. K. W., July, 1901. DENISON, 42 W. Quincy-st.

LOST—MONDAY, PURSE WITH MONEY AND key, on 35th-st., or Indiana-av. car. Reward. 3432 Forest-av., 2d flat.

LOST — LADY'S GOLD PIN, WITH SMALL pearls; Fleur de Lis pattern. Reward. ANDERSON, R. 510 Manhattan Bldg., or Phone Blue 1073.

LOST—FIELD'S TELEPHONE BOX, STATE-ST. entrance, tan leather bag containing $20. Return 1404 Marquette Bldg. Reward.

LOST—SUNDAY, ON MIDWAY, GOLD WATCH, marked H. D. W. H. D. WOOD, 5445 Drexel-av.

TAILORS' CUTTING SCHOOLS.

CHARLES J. STONE CO.—TAILORS' CUTTING school, 194-196-198 La Salle-st., Chicago. Day and evening classes. Phone Main 163; est. 1879.

CROONBORG TAILORS' CUTTING SCHOOL, 183-5-7-9 DEARBORN-ST. DAY AND EVENING CLASSES. CENT. 5529. 5TH FLOOR.

TYPEWRITING.

NOTICES OF LODGE MEETINGS, ENTERTAINments, etc., mimeographed and mailed. Central Typewriting Bureau, 1008 N. Y. Life Bldg.

COPYING OR DICTATION; CORRECT WORK guaranteed; prices very reasonable. 1117 Unity.

UNDERTAKERS.

ESTABLISHED 1854—C. H. JORDAN & CO., 111 and 16 East Madison-st., Chicago. 135 East 53d-st., Hyde Park. 1408 N. Clark-st., near Diversey-blvd. 615 Davis-st., Evanston.

A. B. PERRIGO, THE OLDEST UNDERTAKING establishment in Chicago. 2073 State-st., of the late firm of J. Whittier Buffum and A. B. Perrigo. Private ambulances. Telephone Douglas 474.

J. WHITTIER BUFFUM 120 YEARS WITH THE late C. H. Jordan), undertaker, 1722 Wabash-av. Tel. South 953.

POSTLEWAIT: UNDERTAKER, 322 OGDEN-av. We don't say much, we just do business; 5 stores

WATCHES, JEWELRY, ETC.

DIAMOND TIME NOW—SEE OUR SPECIAL offer; $50 rings, $5 a month; each diamond a gem. Ask for booklet explaining diamond qualities. It will pay you.
GEO. E. MARSHALL (Inc.), 103 State-st.

THE WALKER EDMUND CO.,

Stewart Bldg., State and Washington-sts.
Bargains in diamonds & watches. Pay as you earn.

CLAFF & COWL, JEWELERS, 69 WASHINGton-st. Est. 1858. Diamonds, watches, silverware, etc.; prices lower than any house; full value paid for diamonds, gold, duplicate wedding presents.

HIGHEST CASH PRICE PAID FOR OLD GOLD and silver. DEE & CO., refiners, 67 Washington.

MONUMENTS.

CHAS. G. BLAKE & CO., 719 WOMAN'S TEMPLE, reliable makers of monuments and mausoleums.

75,150 Answers

to want advertisements printed this month have been received and distributed at The Tribune Office up to date. This includes only such advertisements as appeared under Tribune "blind addresses" or less than one-fourth of the total number of wants printed.

Tribune Wants Bring Returns.

20,796 Separate Paid **Wants**

have been printed thus far this month—4,752 more than the corresponding period of 1903.

25,140 Lines of Paid **Help and Situation**

wants have been printed thus far this month—920 lines more than have been carried by all other Chicago Daily and Sunday papers combined. The Tribune Want Page is the Bridge that joins Supply and Demand.

1,365 Lines of Paid **Financial Wants**

have been published thus far this month. Dollars are made and Dollars are saved through the use of Tribune Wants.

PERSONAL.

PERSONAL—MAIE: DR. ON VACATION; COME: nearly crazy. Answer personal. MA. A 519. Tribune office.

PERSONAL—CHAS. KAUFFMANN, SON OF Barbara: Write for your advantage to mother's executor, care Laubscher & Kees, 81 1/2 Cleveland, O.

BUSINESS PERSONALS.

PERSONAL—ACCIDENT OR BIRTH. Features disfigured from Birth or by Accident—ill-shapen Noses, outstanding Ears and the like—can be made pleasing and perfect.

If you need advice about some Disfiguring Blemish or Deformity call or write today. Consultation free.

JOHN H. WOODBURY D. I. 163 State-st., cor. Monroe, Chicago.

PERSONAL—

DIABETES MELLITUS. RHEUMATISM. EPILEPSY. SKIN AND BLOOD DISEASES A SPECIALTY. Call or write, D. H. STERN, M. D., Suite 309, 167 Dearborn-st.

PERSONAL—SUPERFLUOUS HAIR PERMAnently removed by the electric needle; 16 years' experience. MME. STIVER, M. E., 407 Auditorium Bldg. Center entrance. Phone 4223 Harrison.

PERSONAL—ROACHES, BUGS, RATS EXTERminated from your premises under guaranteed contract. Call, write, or phone Wabash 322. FREDERICK PERES & CO., 427 State-st.

PERSONAL—SUPERFLUOUS HAIR, PERMAnently and painlessly removed by the electric needle; scientific facial treatment. E. BURNHAM, 70 and 72 State-st.

PERSONAL — WRINKLES AND DISCOLORations removed from one side of face free of charge. DR. TOMPKINS, 102 and 103 Tribune Bldg.

PERSONAL—HAIR, MOLES, RED NOSE, PIMples, scars, etc., a specialty. Electrolysis. N. Y. Electrolysis Co., 39 State-st., city.

PERSONAL—SHOES FOR THE LAME. DOCtors recommend them. Send for catalogue. 54 Fifth-av., Chicago.

PERSONAL—CHIROPODIST; CORNS, 25c EA.; ingrown nails and all bad cases a specialty. Prof. Wm. Emanuel, 169 Wabash-av. Phone 2121 C.

PERSONAL—HYPNOTISM—LEARN IT AT THE De Laurence Institute of Hypnotism. Send for free literature. 1838 Michigan-av.

PERSONAL—LADIES AND GENTLEMEN WHO wish to join social correspondence club address A. VERONA, Post office 1, Box 1078, Chicago.

PERSONAL—LADIES AND GENTLEMEN WHO like dancing, card parties, social evenings, etc., call or write Vaucluse Club, 2446 Michigan-av.

PERSONAL—HAVE YOU A GOITRE? DO YOU want it taken quickly and permanently cured? Address O 233, Tribune office.

PERSONAL—ELSIE BUYRL, CHIROPODIST, 26 Wells-st., over drug store.

SITUATIONS WANTED—MALE.

Bookkeepers and Clerks.

SITUATION WANTED—THE ADVERTISER IS a bookkeeper of long and varied experience; is engaged as bookkeeper for a business not requiring his services more than one or two days each week; further engagement is desired; the character of work is of the highest grade; capabilities are those of expert accountant, and work in that line done at reasonable rates. Address FRANCIS E. TOWER, 336 La Salle-av. Tel. White 763.

SITUATION WANTED — AS BOOKKEEPER, credit man, correspondent, cashier, office manager, by thoroughly competent accountant, possessing exceptional executive qualifications and executive ability; quick and accurate at figures; good rapid penman; especially strong in auditing, systematizing and keeping costs; high references and bond; age 34; married. T 257, Tribune office.

SITUATION WANTED—REQUIRING TACT, ability, energy; A1 bookkeeper; exp. in all systems, coal and wood trade, stock records, some knowledge of credits; good in correspondence; single, sober; refs; age 27; would leave city. Address T 290, Tribune office.

SITUATION WANTED—EXPERIENCED AND capable young man bookkeeper desires a position where ability can be demonstrated; am accurate and neat and will work for a reasonable salary. Address N 84, Tribune office.

SITUATION WANTED—BY YOUNG MAN, 27; thorough, correct, worker with past employers seven years; experienced correspondent, office man, bookkeeper, and typewriter; moderate salary to start. Address T 300, Tribune office.

SITUATION WANTED—BY YOUNG MAN; 1ST class education; quick and steady worker; 5 yrs. of up to date business and general office experience; A1 ref.; worth looking up. X 532, Tribune office.

SITUATION WANTED—AS CASHIER AND asst. bookkeeper or cashier by young man employed; quick, accurate, conscientious; give best of references and bond. T 419, Tribune office.

SITUATION WANTED—BY COMPETENT AND trustworthy man; capable of taking charge of office and finances; 20 years with one firm; best references. Address N 121, Tribune office.

SITUATION WANTED — IN GENERAL OFFICE by young married man, college graduate, familiar with systems, records, orders, stocks, and stockrooms; $15. Address S 407, Tribune office.

SITUATION WANTED—IN A REAL ESTATE broker's office; young man, aged 25, and with some experience, wants small salary, with a chance to learn the business. Address A 506, Tribune.

SITUATION WANTED—BY YOUNG MAN, AS general office or r. r. clerk; 5 yrs.' exp.; can do stenographic work; refs. Address Box 607, West Chicago, Ill.

SITUATION WANTED—BY EXPERIENCED D. e. bookkeeper and stenographer, correspondent, typewriter; willing to do every office work; German and French speaking; best city refs. A 549, Tribune.

SITUATION WANTED — OFFICE POSITION, young man; high school education; also business course; best references; moderate salary. Address O 79, Tribune office.

SITUATION WANTED—AS BOOKKEEPER; EXperience; young man; reliable; bond if necessary; best references; answer quick. X 498, Tribune.

SITUATION WANTED—BY EXPERT BOOKkeeper to keep extra set books at $10 to $25 month; A1 reference. Address T 75, Tribune.

SITUATION WANTED — BY YOUNG MAN, AGE 22, office clerk; good, accurate, and reliable man. Address N 558, Tribune office.

SITUATION WANTED—YOUNG, ENERGETIC man as bookkeeper, salesman, or collector; city experience; $12 week. Address T 388, Tribune.

SITUATION WANTED—BY FIRST CLASS OFfice man and accountant; can give bond for any amount. Address X 537, Tribune office.

SITUATION WANTED — BY COMPETENT bookkeeper to keep small sets of books; terms moderate; city references. Address N 332, Tribune.

SITUATION WANTED—BY YOUNG MAN, AGE 22, as office clerk; good, accurate, and reliable man. Address N 558, Tribune office.

SITUATION WANTED—BY ACTIVE YOUNG German-American; only forenoon hours; either office or outside work. T 547, Tribune office.

SITUATION WANTED—YOUNG MAN OF GOOD character; best refs.; office pref. T 298, Tribune.

SITUATION WANTED—YOUNG MAN, 20, AS office assistant; good refs. O 75, Tribune office.

SITUATION WANTED—BY THOROUGHLY EXper'd bookkeeper; best city refs. S 524, Tribune.

SITUATION WANTED—REGISTERED PHARmacist; city exp.; refs. Address T 164, Tribune.

SITUATION WANTED—YOUNG MAN, 20, IN shipping or stock rooms; refs. O 62, Tribune.

Accountants.

SITUATION WANTED — EXPERT ACCOUNTant will audit, keep small sets or attend to any temporary work on books; reasonable. P. J. McENROE, 427 Reaper Blk [Cent. 583].

Salesmen, Solicitors, Etc.

SITUATION WANTED—SALES AGENT, OR general agent, or branch office manager, Oregon, Washington, or California; exceptional references. Address N 453, Tribune office.

SITUATION WANTED—BY A WALL PAPER salesman; eight years' experience as retail salesman; age 25; best of references. Address A. THOMAS, 18 Ogden-pl.

SITUATION WANTED — BY YOUNG MARRIED man as salesman or clerk. T 8 240, Tribune.

SITUATIONS WANTED—MALE.

Salesmen, Solicitors, Etc.

SITUATION WANTED—TRAVELING SALESman, selling the jobbing grocery and confectionery trade, west and south of Chicago, is open for engagement with a first class concern selling the same class of people; A1 references. Address A 539, Tribune office.

Trades.

SITUATION WANTED — CUSTOM CUTTER and fitter of 15 years' experience; for 6 years with present employers; to make a change with another first class house; best of reference furnished. Address T 392, Tribune office.

SITUATION WANTED—BY AN EXPERIENCED architectural and mechanical draftsman; very accurate worker; young man, 21; reasonable salary with good firm; references from well known concerns. Address O 102, Tribune office.

SITUATION WANTED — BY GRADUATE CIVil engineer, 26; experience, 3 years' office and field; good estimator and designer; quick all round draftsman; moderate sal. N 116, Tribune.

SITUATION WANTED — EXPERIENCED chauffeur on four cylinder French and American cars; does all repairing. Address B J 580, Tribune office.

SITUATION WANTED—ENGINEER, LARGE experience electric refrigerating; to take full charge of plants; city references. O 107, Tribune.

SITUATION WANTED—BY EXPERIENCED mechanical draftsman; 5 years' experience on automobile designs. Address T 228, Tribune office.

SITUATION WANTED—DENTIST, OPERATOR, having some practice, to take charge of office; professional practice only. X 112, Tribune office.

SITUATION WANTED—PRINTER, WORKING job foreman, able to handle men and produce best results; reliable concern; best refs. X 412, Tribune.

SITUATION WANTED — YOUNG MAN, 19, painter's exp.; some exp. E. CHAMBERS, 6040 Washington-av.

SITUATION WANTED — PAPERHANGER will do work 10c per roll. N 75, Tribune office.

SITUATION WANTED — DRAFTSMAN; TEN years' experience; reliable; refs. S 515, Tribune.

SITUATION WANTED—ENGINEER; NONUNion; 20 years' exp.; no drinker. A 507, Tribune.

House Servants.

SITUATION WANTED—BY YOUNG MAN; GERman; as butler in private family; city or country; best references. Address N 204, Tribune office.

SITUATION WANTED — JAPANESE BUTLER, houseman, and valet, or general work; $8 week. References. Address N 305, Tribune office.

SITUATION WANTED—YOUNG JAPANESE, as waiter or housework; has many years' experience. S. S. OKA, 5488 Ellis-av.

SITUATION WANTED — BUTLER AND VALET in private family; best of city refs. Address O 416, Tribune office.

SITUATION WANTED—BY A CHINESE HIGH school boy as cook in private family for morning and evening. Address A 537, Tribune office.

SITUATION WANTED—AS BUTLER AND valet, or footman; city ref. Address BUTLER, 1814 Indiana-av.

SITUATION WANTED—BY GOOD JAPANESE cook; do other work; ref. X 105, Tribune office.

SITUATION WANTED — AS BUTLER AND valet; references. Address N 215, Tribune office.

Coachmen, Teamsters, Etc.

SITUATION WANTED—COACHMAN, SINGLE, first class, good horseman and driver; handy about the house and lawn; city references. Address X 250, Tribune office.

SITUATION WANTED — COACHMAN AND chauffeur (gasoline); single, 10 yrs.' exp.; A1 ref. Address X 187, Tribune office.

SITUATION WANTED — BY MARRIED MAN; coachman and gardener; wife cook and laundress; refs. Address T 287, Tribune office.

SITUATION WANTED—COACHMAN, ENGLISH, competent, good horseman; fine refs. G. GALE, 126 E. 21st-st.

SITUATION WANTED—RELIABLE MAN, CARE of horses and usual work around residence in suburbs. Address T 90, Tribune office.

SITUATION WANTED—AS COACHMAN, BY A Swede; first class; years of experience. Address A 542, Tribune office.

SITUATION WANTED—GOOD REFS.; STRICTly temperate; experienced and willing; all round man; city or country. 2458 Tribune office.

Stenographers.

SITUATION WANTED — A1 STENOGRAPHER and office man desires a permanent position with a reliable firm where there is some chance for advancement; best references and ability can be shown at interview. Address T 350, Tribune office.

SITUATION WANTED — STRICTLY FIRST class stenographer and Remington operator; bookkeeper; quick and accurate at figures; excellent training correspondence and office work. Address T 114, Tribune office.

SITUATION WANTED—BY COMPETENT STEnographer and office man, familiar with credits and collections, lumber or coal trade; over ten years' experience. Address O 59, Tribune office.

SITUATION WANTED—EXPERIENCED STEnographer and corr., engaged during the day, will handle your correspondence after hours; reasonable charges. Address A 535, Tribune office.

SITUATION WANTED — COMPETENT EXP. stenog.; can assist on books; all around office man; $15. Address N 119, Tribune office.

SITUATION WANTED — YOUNG MAN, 19, H. S. education; writes good hand; can do stenog.; salary $6. Address T 247, Tribune office.

SITUATION WANTED — YEAR'S EXP.; ACcurate; Rem.; prefer mechanical business. Address T 358, Tribune office.

SITUATION WANTED — STENOGRAPHER, telegrapher, and Remington operator; grain and stock preferred. Address N 244, Tribune office.

SITUATION WANTED—STENOGRAPHER; 1ST class; A1 refs., 7 years' exp.; $18. X 534, Tribune.

Miscellaneous.

SITUATION WANTED—STEWARD OR MANAGER CLUB, RESTAURANT, HOTEL; AMERIcan, 32 years old; single; past 18 years with largest and highest class hotels and clubs of New York City and Chicago; will be open for engagement about Aug. 20; have managed best houses; highest possible references as to ability and character. Address X 186, Tribune office.

SITUATION WANTED—LIVE YOUNG MAN, 34; with manufacturing concern; worthy of responsibility; sure and safe; capable of earning good salary; good man for understudy; confidential. Address T 247, Tribune office.

SITUATION WANTED—BY COLORED MAN AS porter in wholesale house or factory; have had a long experience; can pack and mark; best of refs. furnished. Address J. THOS. HARRISON, 2721 State-st.

SITUATION WANTED—MARRIED COUPLE, age 40; woman good German cook, man housework; Jewish family preferred. Best refs. Address T 206, Tribune office.

SITUATION WANTED—TECHNICAL GRADUate, with five years' practical experience in manufacturing and general business work; best of references. Address X 303, Tribune office.

SITUATION WANTED—BY YOUNG MAN, 27 years; good appearance and address; energetic; position of lucrative out of door employment; at present employed. Address T 176, Tribune office.

SITUATION WANTED—SOUTH AFRICAN continental, 9 years' mercantile experience; German, French fluently; Antwerp university, commercial school; age 26. Address X 169, Tribune.

SITUATION WANTED—AM ABOUT TO RESIDE permanently in Los Angeles; would like to represent Chicago house; business experience, refs.; 36 years old. BELT, West Pullman Postal Station.

SITUATION WANTED—EXPERIENCED JANItor; understands steam; best references; married; no drunkard; clean worker; honest and industrious. Address A 132, Tribune office.

SITUATION WANTED—BY RELIABLE MAN of experience in cattle business, as manager of a ranch. Address X 142, Tribune office.

SITUATION WANTED—JANITOR; 16 YEARS' experience; factory or hotel; can do all kinds of repairing; carpenter by trade. X 286, Tribune.

SITUATION WANTED—BY TRUSTWORTHY young man, 21, position of any kind; good worker. E. HANE, 739 Clifton-av.

SITUATION WANTED — BY BRIGHT YOUNG man, 20 years; not afraid of work. T 365, Tribune.

SITUATION WANTED—BY EXPERIENCED night watchman. Address T 490, Tribune office.

SITUATION WANTED—BY GOOD BARKEEPer. Address X 433, Tribune office.

SITUATION WANTED—YOUNG MAN, 18, WORK of any kind; references. A 526, Tribune office.

SITUATIONS WANTED—MALE.

Miscellaneous.

SITUATION WANTED—MAN, MIDDLE LIFE; clean cut, good brain and brawn; well educated; business training and experience; organizer, salesman, manager; knowledge bookkeeping; good penman, fair correspondent; catalogue builder, Ad. writer; methodical; good references; good standing church and citizen; taxpayer; married, family; householder; wants inside place, where close application and honest effort will bring fair compensation. Address A 520, Tribune office.

SITUATION WANTED—DO YOU WANT TO ENgage the services of an A1 correspondent; familiar with all follow up systems and collections; general office man; ref.. Address A 562, Tribune office.

SITUATION WANTED—BY SINGLE MAN WITH good references, temperate, and intelligent, light work; willing to be useful. T 204, Tribune office.

SITUATION WANTED—PROFESSIONAL MAN would manage flat buildings for rent of flat; reference and bond. Address X 506, Tribune office.

SITUATION WANTED—ANYTHING FOR REfined, congenial, willing man; good figure; good dresser. Address N 294, Tribune office.

SITUATION WANTED — BY EXPERIENCED flat janitor; understands care of steam furnace; sober, industrious; married; 1 child. X 401, Tribune.

SITUATION WANTED — YOUNG COLORED man; will do most anything. Best references as to honesty and respectability. N 391, Tribune.

SITUATION WANTED—MARRIED COUPLE, age 40; woman good Vienna cook, man housework. Best refs. German fam., preferred. T 255, Tribune.

SITUATION WANTED—SINGLE MAN, TEMperate and intelligent; light work; can care for horses; good references. Address T 89, Tribune.

SITUATION WANTED—MARRIED COUPLE, NO children, to take care of country gentleman's place; wife good cook; ref. T 78, Tribune office.

SITUATION WANTED — BY GRADUATED masseur and bath attendant; experience as nurse; best references. Address T 88, Tribune.

SITUATION WANTED — BY SINGLE MAN AS night porter or janitor. Address T 113, Tribune.

Employment Agencies.

SITUATION WANTED—BY RESPECTABLE and industrious man as assistant janitor in office or flat bldg.; city references; direct. C. HALLBERG, 117 Canal-st.

SITUATIONS WANTED—FEMALE.

Bookkeepers and Clerks.

SITUATION WANTED—BY YOUNG WOMAN, competent to take general office position requiring corresp

MALE HELP.

Solicitors, Etc.

WANTED—MALE HELP.

Employment Agencies.

EVERY DAY THAT YOU
Stay away from our office you are losing chances to secure a good position. We are filling them by the dozen every day and it's your fault if you don't get one. We do us and "rest in" on some of them. We'd like to help you, both for your sake and our own, but we depend upon "helping people" for a living. If we can't help you we'll have to quit business, for we are the
NO JOB NO PAY AGENCY.
Back door. [MORRELL AGENCY] 48 Clark.

P. S.—WE'RE NOT GOING TO QUIT BUSINESS.

TIMEKEEPER—THOROUGHLY EXP.....$15.00
Stenographer, Remington, exp..... 10.00
Stenographer, Oliver, bright boy..... 7.00
Office boy, age 17, good penman..... 7.00
Office and errand boy, exp., age 16..... 4.00
KING'S MERCANTILE AGENCY,
225 Dearborn-st. 92 La Salle-st.
Phones: Harrison 4356. Main 1001.
Aut. 4401. Aut. 5076.

WE USE CARE AND JUDGMENT IN SELECTING the right one for the right place. That is why we succeed. Give us a call.
REYNOLDS-HODGES CO.,
Phone Main 2052. 171 Washington-st.

WE ARE THE ONLY AGENCY IN CHICAGO that makes a specialty of placing stenographers and bookkeepers; for this reason we always have good places for competent and energetic men; we will be glad to talk to you and if we can't do anything for you, H. C. KELLOGG & CO., Suite 135-140 Dearborn-st.

LAWYER—GOOD CORRESPONDENT.....$20
Bookkeeper for purchase ledger..... 15
Cashier; must speak German..... 15
Bookkeeper, 3 Side mfg. co..... 15
Office clerk, exp. in car acctg..... 10
Mercantile Exchange, 185 Dearborn-st.

STENOGRAPHERS—THREE.....$10-$12-$15
Officeman, four..... $7 to 12
Assistant bookkeeper..... 12
Collector, from caller..... 10
Merchants' Clerical Exch., 901, 108 La Salle-st.

WE HAVE CALLS FOR A LARGE NUMBER OF stenographers, typewriter operators, and billers at excellent salaries for permanent and temporary positions. Call at the office of the Oliver Typewriter Company, 166 Wabash-av.

MEN—CAPABLE, TO FILL EXECUTIVE, CLERical, technical, and salesman positions paying $1,000 to $5,000 a year. Call or write. HARGOODS [ ] BRAIN BROKERS, 340 Dearborn-st., Room 212.

BLACKSMITH—A FIRST CLASS CARRIAGE blacksmith and a first class carriage trimmer; highest wages. Apply Rooms 8-9, 225 Dearborn.

SALESMEN—CALLING ON
to sell and wide line ag
ded by all painters and
N 937, Tribune office.

AN — BY OLD STAB-
retail trade; state expe-
terview. Address N 349.

NEW THING; STAPLE
in pockets; large commis-
bune office.

TH LARGE ACQUAINT-
stock; is backed by millions
rporation manager here
. BARBUR, 624 Sherman

...ys.

AGE, LEARN A GOOD
own handwriting C 514.

PARTMENT WHOLE-
ress A 518, Tribune office.

AGE AND SALARY EX-
Tribune office.

...des.

...OODYEAR INREAMER;
...e and stretcher; also first
...rotary heel trimmer and
...Goodyear; good jobs
...Apply Rex Shoe Factory,
...t., New Orleans, La.

...RAFTSMAN—FAMILIAR
...truction; bring sample of
...ilde.

...TRIMMERS, BUSHEL-
...h temple, cor. 8th-st. and
...rtisement on page 3.

...GHT QUICKLY. SEE
... or write for catalogue.
...sas.

...K FIRST CLASS AND
...turners with helpers; open
...ller Works Co., 11th and
...s, Mo.

...ACHINE HANDS, AND

...APPRENTICES.

Salesmen, Solicitors, Etc.

LADIES — MAKE $25 PER WEEK SELLING Morrison coupons. Call 4-6. 1122 Masonic Temple.

LADY SOLICITOR—FOR CITY; UNUSUAL OPportunity for high class refined woman; salary and commission; please give experience, if any. Address T 306, Tribune office.

LADY SOLICITORS—NEW ARTICLE; NO COMpetition; quick seller; good saleslady can make $6 per day. 730, 125 La Salle-st.

MATURE LADIES—TO DEMONSTRATE ON mail; reference unnecessary; salary and expenses. R. 1004, 356 Dearborn-st.

SOLICITORS—LADIES; GOOD PAYING ARTIcle; find engagement when responsible. Address A 548, Tribune office.

TRAVELERS—WOMEN AND MEN TO TRAVEL and supply agents; best lines; best terms ever offered. Taxis Toilet Goods Co., Chicago.

Domestics.

GIRL—FOR GENERAL HOUSEWORK IN small family; good wages; a Swedish girl not too far in the country will be considered as well as others; good home for good girl. Call or address 1623 [ ] T. KLEYENSTEUBER, 5553 5th-av.

GIRL—EXPERIENCED COOK AND GENERAL housework; place permanent and desirable; small family. 891 Winthrop-av., Edgewater. Tel. Graceland 2702.

HOUSEWORK—GIRL FOR GENERAL HOUSEwork; must know how to cook; refs.; best wages. 548 Prairie-av.

HOUSEWORK—GIRL FOR GENERAL HOUSEwork; good wages; good home for right party. Apply 7400 Bond-av., Windsor Park.

HOUSEWORK—FIRST CLASS GIRL FOR GENeral housework. 101 E. 51st-st.

GOOD DINNER WAITRESSES; NO SUNDAY work. HENRICI, 175 Adams-st.

Nurses.

MIDDLE AGED LADY—TO TAKE CARE OF sick woman and do light housework. Call 840 Racine-av.

Stenographers.

SEE AD. OF THE OLIVER TYPEWRITER Company under Employment Agency column.

STENOGRAPHER—FIRST CLASS, EXPERIenced, strictly sober and well educated; $12 to $15. A. B. NYMAN, 225 Dearborn-st.

STENOGRAPHER AND BOOKKEEPER—LADY; exp. in card system and in managing office; only first class need apply. Apply 272 Michigan-av.

STENOGRAPHER—EXP.; S. P.; INSURANCE office, 46, 92 La Salle-st.

STENOGRAPHER AND BOOKKEEPER—BRING refs. 198 Randolph-st. Call after 10.

STENOGRAPHERS—EXPERIENCED, TO OPerate Remington and Smith Premier typewriters. Apply 8:30 a. m. Superintendent's office, 6th floor, The Fair, State, Adams, and Dearborn-sts.

Miscellaneous.

BRIGHT AMERICAN GIRL, 24, CARE FOR child, other light work; $5. Call 516, 145 La Salle-st.

CHORUS GIRLS—GOOD APPEARANCE; GOOD salary; long engagement. A 510, Tribune office.

DEMONSTRATOR—EXPERIENCED, ATTRACtive, capable. MRS. BACON, 189 Michigan-av.

EXAMINERS—EXPERIENCED, ON CLOAKS and suits. Apply at factory. PERCIVAL B. PALMER & CO., 199 Adams-st.

EXPERIENCED BINDERY GIRLS, ALSO GIRLS to learn; steady work, good pay, bright, clean workrooms. HENNEBERRY CO., 354 Wabash-av.

GIRLS—TO WORK IN PICTURE FRAME FACtory; steady work. KERN & CO., 71 Lake-st.

GIRLS—EXPERIENCED, TO SOLD CIRCulars; also one good addresser. R. 301, 234 La Salle.

YOUNG LADIES—25, OVER 18 YEARS OF AGE for addressing; must write a neat, plain hand and have good references.
SEARS, ROEBUCK & CO., 96 Fulton-st.

5 POINT FOLDING MACHINE GIRLS. ROBERT G. LAW CO., 121 Plymouth-pl.

Employment Agencies.

STENOGRAPHER—A1; S. P. MACHINE.....$12
Stenographer and bill clerk, S. Water-st. exp.$12
Stenographer and bookkeeper..... 12
Stenographer, Rem., North Side..... 10
Stenographer, Oliver, machine, lady, h. s..... 12
Stenographer, Rem., West Side..... 7
Stenographer, S. P., law exp..... 7
Boy, A1 penman, accurate at figures..... 8
Boy, mail and office, mimeograph exp..... 6
Stenographer, good bright beginner..... 6
KING'S MERCANTILE AGENCY,
92 La Salle-st. and 225 Dearborn-st.

IT'S NOT OUR FAULT
If you're out of employment, for we could help you if you'd give us the chance. Our files are full of miscellaneous orders from employers in need of all sorts of help.
YOU LOSE GOOD CHANCES
every day you stay away from our office.
NO JOB NO PAY AGENCY.
Third Floor. [MORRELL AGENCY] 48 Clark.

WE ARE THE ONLY AGENCY IN CHICAGO that makes a specialty of placing experienced stenographers. It will cost you nothing to try us, so may be able to locate you at once in the line you wish. H. C. KELLOGG & CO., Suite 135-140 Dearborn-st.

WE HAVE CALLS FOR A LARGE NUMBER OF stenographers, typewriter operators, and billers at excellent salaries for permanent and temporary positions. Call at the office of the Oliver Typewriter Company, 166 Wabash-av.

STENOGRAPHERS — EXPERIENCED; AT once.
UNDERWOOD TYPEWRITER CO.,
133 WABASH-AV.

STENOGRAPHER LIVE ON WEST SIDE.....$12
Good exp. in commission business..... 10
Bookkeeper, with some stenography..... 8
Mercantile Exchange, 185 Dearborn-st.

STENOGRAPHER—LADY, THOROUGHLY EXPERIenced; special parlor; $10. Morrell Agency, 48 Clark.

STENOGRAPHER—LADY, OLIVER, $9; DEMpster, German, $10. 125 S. Clark, Room 15.

WE HAVE A GOOD POSITION TRY US.
Mercantile Clerical Exchange, 203, 56 Fifth-av.

STENOGRAPHER WANTED—BY COOK AND HOUSE furnishers; ref. 123 E. 37th-st.

AUCTION SALES.

GEORGE P. BARKER & SEVERN CO., 185-187 Wabash-av., general auctioneers. Sales at store every Monday and Saturday, 10 a. m. Furniture, stoves, household goods. Tel. 2109 Cen.

WANTED—FEMALE HELP.

Bookkeepers and Clerks.

AN EXPERIENCED YOUNG LADY ASSISTANT at the chair in a dental office. Unless you have mechanical tastes do not apply. Wages will depend on ability. Address A 535, Tribune office.

BOOKKEEPER AND CASHIER—EXP. ASSISTant; must operate Remington typewriter; state salary and exp. Address Z N 542, Tribune office.

CASHIER—YOUNG WOMAN, EXPERIENCED in commission business. Room 911, 185 Dearborn.

GIRL WHO WRITES RAPIDLY AND FIGURES correctly; one who resides on the North Side preferred. Address Z 202, Tribune office.

ORDER CHECKERS—EXPERIENCED; MUST be accurate. EDWARD E. STRUSS & CO., Wholesale Tailors, 246-250 Market-st.

SEVERAL INTELLIGENT YOUNG LADIES for permanent and agreeable positions in the entry department of a large mail order house. It is necessary that applicants write a legible hand. We prefer young ladies who have had at least two years at high school, although this is not absolutely necessary. Apply at once in your own handwriting. Address C X 180, Tribune office.

WANTED—
Several bright young ladies who write plain, rapid hand for addressing. Apply 2d floor, 71 and 73 W. Monroe-st.
JOHN M. SMYTH CO.

Saleswomen, Solicitors, Etc.

LADIES — MAKE $25 PER WEEK SELLING Morrison coupons. Call 4-6. 1122 Masonic Temple.

LADY SOLICITOR—FOR CITY; UNUSUAL OPportunity for high class refined woman; salary and commission; please give experience, if any. Address T 306, Tribune office.

LADY SOLICITORS—NEW ARTICLE; NO COMpetition; quick seller; good saleslady can make $6 per day. 730, 125 La Salle-st.

MATURE LADIES—TO DEMONSTRATE ON mail; reference unnecessary; salary and expenses. R. 1004, 356 Dearborn-st.

SOLICITORS—LADIES; GOOD PAYING ARTIcle; find engagement when responsible. Address A 548, Tribune office.

TRAVELERS—WOMEN AND MEN TO TRAVEL and supply agents; best lines; best terms ever offered. Taxis Toilet Goods Co., Chicago.

Domestics.

GIRL—FOR GENERAL HOUSEWORK IN small family; good wages; a Swedish girl not too far in the country will be considered as well as others; good home for good girl. Call or address 1623 [ ] T. KLEYENSTEUBER, 5553 5th-av.

GIRL—EXPERIENCED COOK AND GENERAL housework; place permanent and desirable; small family. 891 Winthrop-av., Edgewater. Tel. Graceland 2702.

HOUSEWORK—GIRL FOR GENERAL HOUSEwork; must know how to cook; refs.; best wages. 548 Prairie-av.

HOUSEWORK—GIRL FOR GENERAL HOUSEwork; good wages; good home for right party. Apply 7400 Bond-av., Windsor Park.

HOUSEWORK—FIRST CLASS GIRL FOR GENeral housework. 101 E. 51st-st.

GOOD DINNER WAITRESSES; NO SUNDAY work. HENRICI, 175 Adams-st.

Nurses.

MIDDLE AGED LADY—TO TAKE CARE OF sick woman and do light housework. Call 840 Racine-av.

Stenographers.

SEE AD. OF THE OLIVER TYPEWRITER Company under Employment Agency column.

STENOGRAPHER—FIRST CLASS, EXPERIenced, strictly sober and well educated; $12 to $15. A. B. NYMAN, 225 Dearborn-st.

STENOGRAPHER AND BOOKKEEPER—LADY; exp. in card system and in managing office; only first class need apply. Apply 272 Michigan-av.

STENOGRAPHER—EXP.; S. P.; INSURANCE office, 46, 92 La Salle-st.

STENOGRAPHER AND BOOKKEEPER—BRING refs. 198 Randolph-st. Call after 10.

STENOGRAPHERS—EXPERIENCED, TO OPerate Remington and Smith Premier typewriters. Apply 8:30 a. m. Superintendent's office, 6th floor, The Fair, State, Adams, and Dearborn-sts.

Miscellaneous.

BRIGHT AMERICAN GIRL, 24, CARE FOR child, other light work; $5. Call 516, 145 La Salle-st.

CHORUS GIRLS—GOOD APPEARANCE; GOOD salary; long engagement. A 510, Tribune office.

DEMONSTRATOR—EXPERIENCED, ATTRACtive, capable. MRS. BACON, 189 Michigan-av.

EXAMINERS—EXPERIENCED, ON CLOAKS and suits. Apply at factory. PERCIVAL B. PALMER & CO., 199 Adams-st.

EXPERIENCED BINDERY GIRLS, ALSO GIRLS to learn; steady work, good pay, bright, clean workrooms. HENNEBERRY CO., 354 Wabash-av.

GIRLS—TO WORK IN PICTURE FRAME FACtory; steady work. KERN & CO., 71 Lake-st.

GIRLS—EXPERIENCED, TO SOLD CIRCulars; also one good addresser. R. 301, 234 La Salle.

YOUNG LADIES—25, OVER 18 YEARS OF AGE for addressing; must write a neat, plain hand and have good references.
SEARS, ROEBUCK & CO., 96 Fulton-st.

5 POINT FOLDING MACHINE GIRLS. ROBERT G. LAW CO., 121 Plymouth-pl.

Employment Agencies.

STENOGRAPHER—A1; S. P. MACHINE.....$12
Stenographer and bill clerk, S. Water-st. exp.$12
Stenographer and bookkeeper..... 12
Stenographer, Rem., North Side..... 10
Stenographer, Oliver, machine, lady, h. s..... 12
Stenographer, Rem., West Side..... 7
Stenographer, S. P., law exp..... 7
Boy, A1 penman, accurate at figures..... 8
Boy, mail and office, mimeograph exp..... 6
Stenographer, good bright beginner..... 6
KING'S MERCANTILE AGENCY,
92 La Salle-st. and 225 Dearborn-st.

IT'S NOT OUR FAULT
If you're out of employment, for we could help you if you'd give us the chance. Our files are full of miscellaneous orders from employers in need of all sorts of help.
YOU LOSE GOOD CHANCES
every day you stay away from our office.
NO JOB NO PAY AGENCY.
Third Floor. [MORRELL AGENCY] 48 Clark.

WE ARE THE ONLY AGENCY IN CHICAGO that makes a specialty of placing experienced stenographers. It will cost you nothing to try us, so may be able to locate you at once in the line you wish. H. C. KELLOGG & CO., Suite 135-140 Dearborn-st.

WE HAVE CALLS FOR A LARGE NUMBER OF stenographers, typewriter operators, and billers at excellent salaries for permanent and temporary positions. Call at the office of the Oliver Typewriter Company, 166 Wabash-av.

STENOGRAPHERS — EXPERIENCED; AT once.
UNDERWOOD TYPEWRITER CO.,
133 WABASH-AV.

STENOGRAPHER LIVE ON WEST SIDE.....$12
Good exp. in commission business..... 10
Bookkeeper, with some stenography..... 8
Mercantile Exchange, 185 Dearborn-st.

STENOGRAPHER—LADY, THOROUGHLY EXPERIenced; special parlor; $10. Morrell Agency, 48 Clark.

STENOGRAPHER—LADY, OLIVER, $9; DEMpster, German, $10. 125 S. Clark, Room 15.

WE HAVE A GOOD POSITION TRY US.
Mercantile Clerical Exchange, 203, 56 Fifth-av.

STENOGRAPHER WANTED—BY COOK AND HOUSE furnishers; ref. 123 E. 37th-st.

AUCTION SALES.

GEORGE P. BARKER & SEVERN CO., 185-187 Wabash-av., general auctioneers. Sales at store every Monday and Saturday, 10 a. m. Furniture, stoves, household goods. Tel. 2109 Cen.

AUTOMOBILES.

COURIER—
Our 1905 model has arrived; we have ten 1904 models which we will close out at the extremely low price of $500 each; regular price $650; these cars are guaranteed for one year from date of purchase; surrey seat attached at will; also a number of second hand automobiles.
GREER MOTOR CAR CO., 1421 Michigan-av.

BARGAINS IN PANHARDS, WINTONS, WHITE Steamers, Auto Cars, Ramblers, Electric Runabouts, and Stanhopes, and 50 other good makes. The Automobile Exchange, 1502 Michigan-av.

TOURING CARS TO RENT BY THE HOUR, day, or week, with driver. H. G. GRIFFIN, 17 Plymouth-pl. Phone Harrison 2829.

AUTOCARS — IMMEDIATE DELIVERIES; have you seen the new runabout? A. C. BANKER CO., 1253 and 1255 Michigan-av.

AUTOMOBILES TAKEN AND STORED AT SPEcial rates. Chicago Teaming Co., 37 Dearborn-st. Tel. 4626 Central.

FOUR TIRES PUMPED FREE—EVERYTHING for automobiles; goods right; prices right.
Motor Car Supply Co., 1427 Michigan-av.

AUTO SUPPLIES AND ACCESSORIES OF every description. The Automobile Supply Co., 1239 Michigan-blvd.

FOR SALE—NEW AUTOCAR, RUNABOUT, used moderately; only ten days by owner. 5118 Madison-av., or Tel. Hyde Park 1125.

TOURING CARS TO RENT—REPAIR SHOP AND garage. Kenwood Auto Station, 5063 Cottage Grove-av. Phone 507 Oakland.

THE MICHIGAN TONNEAU. CALL AND SEE it. The Automobile Exchange, 1502 Michigan-av.

BOARDING AND LODGING.

South Side.

WANTED—TO BOARD IN PRIVATE FAMILY; two young men; very desirable front room, large closet, electric light, running water, bath; best transportation, Indiana-av. electric, 47th-st. cross line, and Alley L; reference. A 513, Tribune.

2446 MICHIGAN-AV., PHONE SO. 461—MAGnificent clubhouse; outside rooms, $4-$6; sunlight and good air; all conveniences; shower baths free; light housekeeping permitted; board if desired.

57 E. 20TH-ST. — HANDSOMELY APPOINTED APARTMENTS; SUPERB TABLE; FOR REFINED PEOPLE. PHONE CALUMET 3522.

3350 ELLIS-AV., FLAT 4—OFFER NICE HOME to 3 or 4 young men; private; excellent home cooking. 8056 Douglas.

4231 CALUMET-AV.—THOROUGHLY MODERN large front room, excellent home cooking, Jewish family.

3549 INDIANA-AV.—PLEASANT ROOMS, MOD. home; gentlemen or ladies employed; board optional.

4618 AND 4620 CALUMET-AV.—EXCELLENT board; beautifully furn. rooms; new; reasonable.

3544 ELLIS-AV.—LARGE FRONT ROOM, SECond floor; excellent table; prices moderate.

3212 LAKE PARK-AV.—ROOM FACING LAKE, with board, to couple; I. C.; $14 week.

2802 MICHIGAN-AV.—LARGE FRONT SUITE, also single rooms; good home cooking.

267 MICHIGAN-AV., NR. AUDITORIUM—BEST location; rooms, table, and ref. for refined couple.

2979 PRAIRIE-AV.—LARGE, ALCOVE ROOM; private bath; also east room; references.

204 E. 36TH-ST.—LARGE FRONT ROOM AND board; all conveniences; private house.

2336 MICHIGAN-AV.—NICELY FURN. RMS.; excellent table; piano; phone; bath; reasonable.

3613 ELLIS-AV.—DOUBLE AND SINGLE rooms, with board; newly furn. and decorated.

5716 WASHINGTON-AV.—DESIRABLE ROOM with board; near station; home to city.

3435 MICHIGAN-AV.—LARGE FRONT ROOM; modern house; excellent board.

West Side.

705 MONROE-ST.—SOUTH FRONT ROOM FOR 2; Yankee board; conveniences; moderate.

418 W. ADAMS-ST., FLAT 1—NEWLY FURnished room with board; park view.

20 S. TROY-ST.—NEAR JACKSON AND KEDzie; room and board.

North Side.

MAISON DU NORD, 16 ASTOR-ST.—BEAUTIfully located near lake shore and Division-st.; best residence district; family hotel; excellent table; 15 min. to business center. Special inducements for summer. Telephone.

34-36 BELLEVUE-PL.—NICELY FURNISHED rooms, singe or en suite, with board; near lake; convenient to North State-st. and Division; best residence location on North Side. Phone 2883 Black.

77 MAPLE-ST.—EXCELLENT TABLE BOARD, with or without neatly furnished rooms; all modern conveniences. Phone Harrison 4583.

232 DEARBORN-AV.—NEWLY FURNISHED rooms; home cooking; walking distance; modern; phone.

678 LA SALLE-AV.—CHOICE ROOMS, WITH board, overlooking south end Lincoln Park; refs.

519 LA SALLE-AV.—FINE FRONT PARLOR AND other rooms; elegant table board; reasonable.

205 CASS-ST.—SATISFIED? IF NOT, TRY THE Ardmore; terms reasonable; walking distance.

440 LA SALLE-AV.—REFINED FAMILY NEAR park wish four roomers; excellent table.

234 DEARBORN-AV.—FURNISHED ROOMS and board; private family.

279 LA SALE-AV., FLAT B—PLEASANT ROOM with board, modern; walking distance; private.

373 E. SUPERIOR-ST.—LARGE AND SMALL rooms, with board; very select location.

495 FULLERTON-AV.—VERY NICE ROOMS, excellent board; express sta. Black 2335.

547 LA SALLE-AV. — ROOM, WITH BOARD; mod.; Jewish. SILBERMAN. Tel. 1485 Black.

361 E. SUPERIOR-ST.—BOARD WITH DOUBLE or single room, walking distance.

Hotels.

HOTEL DEL PRADO—A HIGH CLASS FAMILY and transient hotel, located between Washington and Madison-avs., fronting on the Midway-blvd., adjoining the University of Chicago and Jackson Park. Parlor and bedroom, with private bath and board for 2 people, $25, $28, $30, $35 per week. Take Illinois Central express trains to 60th-st. station, 1¼ blocks away; only 12 minutes to city.

HOTEL WARNER, 33D-ST. AND COTTAGE Grove-av.—First class family hotel; finest location; newly and completely furnished throughout; fireproof; 220 outside rooms; 140 private baths; room, with private bath, $6 to $9 per week; fine new cafe; cuisine and service unexcelled. McGUIRE & COBB, Props., formerly with the Lexington.

JUST OPENED—PIONEER HOTEL FOR MEN; everything new and strictly first class; 488 and 490 S. State-st.; has no equal in the city; the first hotel built after the city ordinances since the Iroquois fire; fireproof; steam heat; free baths; rooms 15c to 25c.

MOST HOMELIKE PLACE—THE HAYDEN HOtel, 162 E. 30th-st. Single rooms and fine suites for 2, 3, or 4 people; ball and billiard rooms; excellent meals; best transportation. Phone Doug. 1440

EDINBURGH HOTEL, 2124-2126 MICHIGAN — Suites of 2 or 3 rooms, with bath and telephone, with or without board; American and European; transport. the best. Phone 1008 S. W. F. Orcutt.

HOTEL HAYES, 64TH AND LEXINGTON-AV.—Block from S. S. L. & C. electric lines; steam; baths. Tel. Hyde Park 656. American or European.

HOTEL WYCHMERE [EUROPEAN], INDIANAav. and 18th-st.—150 elegant outside rooms; reasonable rates. Tel. 1008 S. Mrs. H. York, Mgr.

HOTEL HOLLAND, 53D AND LAKE-AV.—Rooms, single or en suite, with or without bath; ten minutes from city. Telephone Hyde Park 102.

HOTEL BARTEAU, 3800 LAKE-AV.—NEWLY decorated rooms; single or en suite; with first class board; home cooking; terms reasonable.

OAKLAND HOTEL—
DREXEL AND OAKWOOD-BLVDS.
AMERICAN AND EUROPEAN.

HOTEL JOHNSON, 90 E. 38TH-ST.—
COR. COTTAGE GROVE-AV.;
new double outside rooms, $2 to $4 per week; baths.

WISCONSIN HOTEL, 422 WISC.-ST., ¼ BLOCK from Lincoln Park—Tourists accommodated by day or week. Table board. North 1343.

DEARBORN-AV. HOTEL, DEARBORN AND Chicago-avs.— Rooms from $2 per week up; all modern accommodations; walking distance.

CONTINENTAL HOTEL, WASH-AV. AND Madison-st., Chicago—American plan, $2 per day; special rates by the week to regulars.

HOTEL HOWARD, 232 DEARBORN-AV.—NEWly furnished; $6 week and up; phone, etc.

St. Louis Fair.

WEST BELLE HOTEL, ST. LOUIS, MO., $1 TO $2 per day.

TO RENT—ROOMS.

South Side.

TO RENT—TWO NICELY FURNISHED ROOMS in private family, convenient to all Ill. Central trains; rates reasonable. Phone Hyde Park 2340. Apply 5439 Indiana-av.

TO RENT—A NICELY FURNISHED FRONT room; private family; modern conveniences; two bl. to Washington Park. 14 St. L. sts. and Ind. cars. Phone Blue 671. PATTERSON, 5226 Ind.-av.

TO RENT—NICELY FURNISHED ROOMS, single or en suite; hot water; ½ block elevated. A. BEALE, 223 29th-st., flat 3, near Michigan-av. Phone Douglas 2761.

TO RENT—IN LARGE DETACHED MODERN residence, spacious, sunny room and alcove; unfur. Also single, furnished. 3251 S. Park-av., cor. 33d-blvd.

TO RENT—LARGE FRONT ROOM, NICELY furnished; lavatory, electric light, steam heat; stone residence; best transportation. 3910 Prairie-av. Phone.

TO RENT—LIGHT, PLEASANT ROOMS; STEAM, bath, hot and cold water; best transportation; $1.50 up. 422 W. 63d-st., 2d flat.

TO RENT — FURNISHED ROOMS, LIGHT housekeeping, single or en suite; gas, bath. 3838 Vincennes-av.

TO RENT—3810 WABASH-AV., WELL FURnished rooms; private family; telephone and baths; rates reasonable.

TO RENT — ROOMS TO FEW NICE PEOPLE, vicinity Michigan-av. and 41st; steam, gas, bath, phone; house; very reasonable. X 274, Tribune.

TO RENT—PRETTY FRONT ROOM, FURN.; running water; cheap to gentleman. 3638 Vincennes-av.

TO RENT—284 E. 58D-ST., WELL FURNISHED room, single and en suite, in an attractive home; I. C. express.

TO RENT—386 OAKWOOD-BLVD., OVERLOOKing Grand-blvd., desirable light room; modern conveniences; phone.

TO RENT—3936 INDIANA-AV., 3D FLAT, NICEly furnished modern rooms; running water; reasonable.

TO RENT—NICELY FURNISHED FRONT rooms, housekeeping; kitchen if desired; phone. 4548 Langley-av.

TO RENT — 6131 LEXINGTON-AV., PARLORS and bedroom, en suite, furnished; modern; all outside.

TO RENT—NICELY FURNISHED ROOM; PRIvate family; reasonable. 3838 Forest-av. Telephone Douglas 8342.

TO RENT—ALLEN APTS., 145 OAKWOOD-blvd.—Single and en suite; furnished and unfurn.

TO RENT—FURNISHED FRONT ALCOVE PARlor, suitable 1 or 2 gents; pri. fam. 569 E. 63d. S. 6.

TO RENT—ROOMS.

South Side.

TO RENT—MICHIGAN-AV. AND 22D-ST., LEXington Hotel, fireproof, high grade; a few rooms at $5, $6, $7 per week each and up; rooms have hot and cold water, with private baths; $10.50 per week and up; clothes closets, electric light, finely furnished; prompt bell service; gentlemen's bath-rooms on each floor; no extra charge; ladies' and gentlemen's new, popular priced restaurant. Long distance telephone in every room.

TO RENT—MICHIGAN-BLVD. AND 18TH-ST. NEW SOUTHERN HOTEL—
EUROPEAN.
Everything new and up to date.
Electric light, hot and cold water in every room.
Choice outside rooms; $5, $6, $7, and $8 per week.
Rooms with private bath, $10, $12, and $14 per week.
Our popular price cafe for ladies and gentlemen cannot be excelled.
Easy walking distance. Telephone South 262.

TO RENT—3006 MICHIGAN-AV., ELEGANTLY furnished corner suite; also single room; bath; hot and cold water; one block to Indiana and 31st cars. Apart. 64. Phone Doug. 3191.

TO RENT—NEW AND NICELY FURNISHED front parlor; also smaller room; in high class apartment building; steam, electric lights, artesian water; cafe; suitable for married couple or two gentlemen. Call Flat 42, The Hampden, 59th and Langley-av.

TO RENT—3238 MICHIGAN-AV.—HANDSOMEly furnished front alcove; running water; every modern convenience; private family; suitable for couple or two gentlemen; terms reasonable. References exchanged.

TO RENT—LIGHT, OUTSIDE ROOM, FURNISHed; phone; bath; 2 blks. boulevard trains and street cars; private family; 1 or 2 gentlemen. 4163 Lake-av., 1st floor, north.

TO RENT—FRONT BEDROOM, NEWLY FURnished; excellent location; near "L" and surface lines; reasonable to permanent party. 3334 Indiana-av., 2d fl.

TO RENT—TWO UNFURNISHED FRONT CONnecting rooms; modern; 1 block from South Side L and electric cars; reasonable. 567 E. 62d-st., 2d flat.

TO RENT—TWO SINGLE ROOMS, $1.50; RUNning water; private house; elevated, electric one block; bet. Michigan and Indiana-avs. 291 E. 34th-st.

TO RENT—2446 MICHIGAN-AV., PHONE SO. 461 —Magnificent house; outside rooms; $4-$6; sunlight and good air; all conveniences; shower baths free; light housek'ping permitted; board if desired.

TO RENT—THREE FINE, MODERN ROOMS, single or en suite; $2 and up. MILLAR, 3118 Indiana-av.

TO RENT—FRONT ROOM; PRIVATE; CONVENient 43d-st. and I. C. 4407 Greenwood-av., Flat N. Gentleman.

TO RENT—4521 CALUMET-AV., 2D FLAT—SINgle and double front rooms; gentlemen; reasonable; references.

TO RENT—3625 LAKE-AV., LARGE FRONT room; clean, sunny, nicely furnished, modern; phone; gentlemen. KING.

TO RENT—3250 RHODEN-AV., CHOICE LOCAtion, front rooms; gentlemen or housekeeping; reasonable.

TO RENT—NEWLY FURNISHED FRONT room, near 3 car lines. 4309 Wabash-av., flat D.

TO RENT—SUITE OF FURNISHED ROOMS; single room. Flat 31, 215 31st-st.

TO RENT — 4167 LAKE-AV., FLAT C; LARGE front room; gentlemen; I. C. and 43d cars.

TO RENT—FURN. ROOMS, STEAM, MOD. IMP.; good trans.; private family. 65 E. 37th, Flat F.

TO RENT—FURNISHED FRONT ROOM; MODern; 1 block 47th and Prairie-av., 1st flat.

TO RENT—AVON 2340 PRAIRIE-AV., FURN. front rooms, single or housekeeping, or flat.

TO RENT — FURNISHED ROOMS; PRIVATE family; near I. C. 19 Oakwood-blvd.

TO RENT — PLEASANT ROOMS, SINGLE, EN suite; phone; private family. 4016 Drexel-blvd.

TO RENT — 3763 ELLIS-AV., ROOMS, SINGLE or en suite; private lavatory; phone; L. C., cable.

TO RENT—4233 WABASH-AV.—ROOMS $2 UP, 50c daily; family hotel; excellent table; 15 min. to business center. Special inducements for summer. Telephone.

TO RENT—NICELY FURNISH. FRONT ROOM; running water; 2 closets; phone. 1906 Indiana-av.

TO RENT—FRONT PARLORS, PROFESSIONAL or private; next to Auditorium. 232 Michigan-av.

TO RENT—A NICELY FURNISHED ROOM. 4736 Evanston. Phone Blue 6352.

TO RENT—1438 MICHIGAN-AV.—SUITE OF rooms for housekeeping, front; other rooms.

TO RENT — 1710 MICHIGAN-AV., ELEGANTLY furnished rooms, one front, with private bath.

TO RENT—72 E. 44TH-ST., FURNISHED OUTside room; bath adjoining; steam; nr. Michgan.

TO RENT—FURNISHED ROOMS; RENT MODerate. 3554 Rhodes-av., flat 2.

TO RENT—FURNISHED ROOM, WITH PRIvate family; reasonable. 2003 1st-st.

TO RENT—4644 PRAIRIE-AV., 3D FLAT, FRONT and side rooms; near bath; phone. HASEY.

TO RENT—1613 PRAIRIE-AV., FRONT FURnished rooms; modern house; gentlemen preferred

TO RENT—4707 CALUMET-AV., FLAT 3—Large front room; one rear; reasonable rooms.

TO RENT—FURN. ROOMS; 4221 ELLIS-AV., near I. C. and 43d cars; $20 Prairie-av.

TO RENT—3014 ELLIS-AV., FURNISHED RM; I. C. or Cottage Grove; every convenience; prone.

TO RENT—3255 INDIANA-AV., BEAUTIFUL large front room; running water; pleasant home.

TO RENT—3 UNFURNISHED FRONT HOUSEkeeping rooms. 90 22d-st. Flat K, 55.

TO RENT—DOUBLE PARLORS; GENTLEMEN; also single room. 97 Oakwood-blvd. Phone.

TO RENT—NICELY FURNISHED ROOM; BATH; telephone; private. 4637 Indiana-av., 1st flat.

TO RENT—OUTSIDE ROOM, CORNER, SOUTHern exposure. 4759 Calumet-av., 3d flat.

TO RENT—LARGE FURNISHED ROOMS; RUNning water; steam. 1822 Indiana-av.

TO RENT—3848 ELLIS-AV., 2D FLAT—NICE rooms; every conveniences; gentlemen.

TO RENT—LARGE ROOM, 5444 INDIANA-AV.; private family; breakfast if desired.

TO RENT—FURNISHED FRONT ROOM; GENtleman preferred; $1.50 week. 3228 Vernon-av.

TO RENT—2 SPLENDID FRONT FURNISHED rooms; closets, lavatory; I. C. 3907 Lake-av.

TO RENT—OUTSIDE ROOM FOR GENTLEMAN; near I. C. 3906 Lake-av., 2d floor.

TO RENT—ELEGANT, LARGE FURNISHED rm. 634 46th-pl., 3d flat, near Grand-blvd.

TO RENT—HANDSOME ROOMS, SINGLE OR suite, gentlemen or couple. 4057 Calumet-av., 1st fl.

West Side.

TO RENT — 2 LARGE, LIGHT ROOMS, FINE location; near Met. L station; strictly private family; 2 parties; must have refs.; terms reasonable. 1307 Congress-st.

TO RENT—306 ASHLAND-BLVD., FURNISHED rooms, single or en suite; running water; convenient to cars; board optional. Telephone 634 Ashland.

TO RENT — 474 WEST MADISON-ST.; NICELY furnished rooms; private family; reasonable; gas and bath.

TO RENT.— 2 LARGE ROOMS, NICELY FURnished for light housekeeping; bath. 424 W. North-av., near Robey-st. "L" station.

TO RENT—NEAR GARFIELD PARK; NICELY furnished front bedroom; every convenience; steam heat, etc. 995 Warren-av., Flat 2.

TO RENT—SOUTH PARLOR; LIGHT HOUSEkeeping; single sleeping room. 455 W. Van Buren-st.

TO RENT — LIGHT FRONT ROOMS, HOUSEkeeping privileges; modern; $8 month up. 849 Jackson-blvd.

TO RENT — 290 ASHLAND-BLVD., BEAUTIFUL large front room; every convenience.

TO RENT — NEWLY FURNISHED ROOMS; also BACHELOR APARTMENT; phone. W. Adams-st.

TO RENT — FURNISHED ROOMS FOR ONE OR two gentlemen. 557 W. Monroe-st.

TO RENT — CLEAN, LIGHT, FURNISHED rooms; large unfurnished parlor. 750 Monroe-st.

TO RENT — FURNISHED ROOM WITH HOT and cold water. 821 W. Adams-st.

TO RENT—NICELY FURN. ROOMS; LIGHT, clean, new; fine location. 170 Ashland-blvd.

TO RENT — FURNISHED OR UNFURNISHED r

MEDICAL AND HOSPITALS.

THE GREAT WOMEN'S SPECIALIST.

DR. W. F. BRINEL,
130 Dearborn-st., Room 416.

Phone Central 815. Hours, 9-5; Sundays, 10-12.
Reliable and skillful treatment of all diseases and complications peculiar to women. The only exclusive office for women. Elegant suburban sanitarium; here will compare with it for pure air and sunlight. Cheerful rooms. Patients not seeing me are unable to pay usual fee. Terms quoted only after personal examination.

Positively the only physician in Chicago who owns, manages and operates personally a first class, strictly private maternity home.

Write for beautiful hair tone reproduction and literature of interest to all suffering women. Sent absolutely free.

WOMEN ONLY— WOMEN ONLY—

DR. E. J. DENNIS, DR. E. J. DENNIS,
PHYSICIAN AND SURGEON.
163 STATE-ST., 3D FLOOR.

SKILLFUL AND SCIENTIFIC TREATMENT OF ALL DISEASES PECULIAR TO WOMEN. Consultation and advice free. One of our own nurses meets all out-of-town patients. If unable to call, write me. Lady physician in attendance day and night at my private sanitarium. ALL CALLED TO ME HAVE NO FOOLISH OFFERS. I ATTEND TO EVERY PATIENT personally and I ADVERTISE UNDER MY OWN NAME. NO FAKE. Hours, 10 a.m. to 9 p.m. Sundays, 10 a. m. to 1 p. m.

DR. McGRATH. DR. McGRATH.
THE LADIES' PHYSICIANS.
Office, 78 State-st., Room 32, third floor.
Hours, 10 to 5. Sundays, 10 to 1.
[Opp. Marshall Field's.]

Ladies are requested to consult Dr. McGrath on all diseases peculiar to women. Patients from out of town may write Dr. McGrath in full confidence and he will be pleased to reply, giving all information and rules for self-treatment, by which Dr. McGrath is sole owner, is free to such patients as wish to remain under his care.

DR. McGRATH, 78 STATE-ST., ROOM 32.
DR. McGRATH.

LADIES—
$500 REWARD
FOR A CASE OF FEMALE AILMENTS THAT WE FAIL TO RELIEVE BY OUR METHOD. RELIEF $3. AT OFFICE OR BY MAIL.

Our NOTED GERMAN SPECIALIST, who treats women only, offers free advice to women seeking treatment. Hours, 9 to 5; Sunday, 10 to 1. REMOVED from 167 Dearborn-st. to 185 DEARBORN-ST., NEAR CORNER OF MONROE.
WOMEN'S PRIVATE INSTITUTE.

IRENE HOW, SANITARIUM,
706 JACKSON-BLVD,
corner Honore, elegantly equipped, comfortable, and homelike; private sanitarium for ladies; physicians of either sex treat female ailments, $5.

DR. WOOD, 121 LA SALLE-ST., OLD GRADUate physician; 30 years' successful practice; obstetrical cases and diseases of women; private maternity home; hours, 9 to 5.

DR. LUCY HAGENOW, LICENSED PHYSICIAN
—Specialist in tumors and all difficult female complaints; new, successful, scientific method; 28 yrs. exp.; private sanitarium; 1518 Madison-st.

IDA VON SCHULZ, 480 NORTH CLARK-ST., near Division-st.—First class private home, with all conveniences; expert in all obstetrical cases, female complaints, etc. Phone Dearborn 2.

MRS. BECKER—
595 W. Monroe-st., doctor of obstetrics and female diseases. Pleasant home for ladies.

MRS. HORTA FAUSTMANN, 484 N. CLARK-ST.—30 years' experience in diseases of women; ladies only; expert in obstetrical cases. Tel. White 3111.

MRS. PLENZ, 3155 S. HALSTED-ST., EXPERT in obstetrics; 20 years' exp.; all difficult cases. Ladies' private sanitarium; female complaints.

MRS. SWIFT, 3406 FOREST-AV., SOUTH SIDE, next block to cars; 20 years' exp.; all cases; ladies' private sanitarium; confidential.

FRENCH SPECIALIST, RELIABLE IN ALL LADIES' diseases; cure guaranteed; free consultation. DR. TRUDEL, 107 Dearborn-st., R. 806.

MRS. I. ITZ, 283 N. CLARK-ST., EXPERT IN obstetrics. Cases taken for $5.

DR. ARNOLD—WOMEN'S DISEASES TREATed; success 8 yrs. 48 Van Buren, R. 611, ad. free 9-5.

OPTICIANS.

BORSCH & CO., 108 ADAMS-ST., OPTICIANS—Spectacles, eyeglasses our specialties; consult us about your eyes and improve your sight.

SPECTACLES AND EYEGLASSES PROPERLY fitted. Manasse, 88 Madison-st., Tribune Bldg.

PERSONAL PROPERTY LOANS.

MONEY. MONEY. MONEY.
ARE YOU IN NEED OF MONEY?
IF SO, YOU CAN BORROW ANY AMOUNT YOU WISH FROM $10 TO $1,000 ON THE FOLLOWING SECURITY, LOCATED ANYWHERE IN COOK COUNTY: ON HOUSEHOLD FURNITURE, PIANOS, HORSES, CARRIAGES, WAGONS, WAREHOUSE RECEIPTS, OR ANY VALUABLE SECURITY. THE PROPERTY TO REMAIN UNDISTURBED WITH YOU. WE GUARANTEE YOU CAN HAVE THE MONEY THE DAY YOU MAKE APPLICATION, AND WITH NO PUBLICITY. LOANS CAN BE PAID BACK IN 12 EQUAL PAYMENTS THAT SUIT THE BORROWER, AND EACH PAYMENT SO MADE WILL LESSEN THE COST OF THE LOAN. THERE ARE NO RESTRICTIONS AS TO YOUR MOVING WHEN YOU WISH. NO CHARGE OF ANY KIND TAKEN OUT IN ADVANCE. YOU RECEIVE THE FULL AMOUNT OF THE LOAN IN CASH.
MAIN OFFICE OF
THE CHICAGO MORTGAGE LOAN CO.,
175 DEARBORN-ST.,
ROOMS 216 AND 217.

THE CHICAGO MORTGAGE LOAN CO.,
180 W. MADISON-ST., ROOM 202.
S. E. COR. HALSTED-ST.

WE LOAN ON FURNITURE, PIANOS, HORSES, WAGONS, ETC.
WE OFFER UNEQUALED RATES. BEST TERMS. QUICKEST SERVICE. ABSOLUTE PRIVACY. ANY AMOUNT, ANY TIME, ANY PAYMENTS. Deal with an old, reliable company, and you will establish a credit that may be useful in the future.
WE MEET ALL COMPETITION.
FIDELITY LOAN COMPANY,
134 MONROE-ST., SUITE 505.
CORNER CLARK.
PHONE CENTRAL 2559.
AND
301 W. 63D-ST., CORNER WENTWORTH-AV.
PHONE WENTWORTH 887.
SOUTH SIDE OFFICE OPEN EVENINGS.

LOANS—
MONEY ADVANCED ON
FURNITURE, PIANOS, HORSES, WAGONS, FIXTURES, ETC.

Quick service, any amount required, as long time as needed, and the best and fairest terms ever offered are a few of the advantages of dealing with us.
CHICAGO DISCOUNT CO.
167 DEARBORN-ST.,
Corner Monroe,
ROOM 306.

RELIANCE LOAN CO.,
79 Washington-st., Room 504.

SOUTH SIDE OFFICE,
4602 State-st., Cor. W. 47th-st.

WEST SIDE OFFICE,
567 W. Madison-st., Room 2, Cor. Ogden-av.
Loans made on furniture, pianos, horses, wagons. Property left in your possession. Our South and West Side offices are open every evening until 9 o'clock to accommodate people living on South and West Sides. Lowest rates in the city.
BEST TERMS TO GOOD BORROWERS.

L. F. HOPKINS & CO.,
INVESTMENT BANKERS.
167 DEARBORN-ST., ROOM 304.

588 SHEFFIELD-AV.
[Cor. Wrightwood and Lincoln-avs.]
LOANS ON
FURNITURE, PIANOS, ETC.
[North Side office open evenings.]

MONEY LOANED PRIVATELY ON FURNITURE, pianos, horses, carriages, without removal, at lowest rates. Don't borrow money and friend, too, call on us. Live and let live is our motto. Three payments to suit borrower.
CENTRAL LOAN & SECURITY CO.,
69 Dearborn-st., Room 44.

A. FRENCH & CO., 95 DEARBORN-ST., ROOM 45—Money to loan privately on your furniture, pianos, etc., without removal. Money to be returned in payments to suit borrower. Interest at time granted in case of sickness or loss of position. Do your business with me.

WE MAKE LOANS ON FURNITURE, PIANOS, etc., at the lowest rates; easy payments, and if employed on plain note.
PEOPLE'S LOAN AND TRUST CO. [Unincorporated.]
162 DEARBORN-ST.

PRIVATE PARTIES LOAN ON FURNITURE, PIANOS, salaries, etc., without removal; also small merchants; cheap, confidential. 702, 185 Dearborn.

LOANS ON WATCHES, DIAMONDS, AND jewelry at lowest rates. SLATTS & POE, Reliable American Pawnbrokers, 107 S. Clark-st.

A. LIPMAN, 90 MADISON-ST., LOANS ON watches, diamonds, etc.; buys gold and silver.

PATENTS AND PATENT ATTORNEYS.

PATENTS—PROTECT YOUR IDEAS; NO FATent, no fee; consultation free; established 1864; hours, 8:30 to 4:30; special appointment for consultation each evening. MILO B. STEVENS & CO., 163 Randolph-st., 1st floor. Tel. Franklin 481. Main office, Washington, D. C.

PATENTS AND TRADE MARKS FOR ALL countries; reliable service; lowest rates; consultation and booklet free. H. WM. LOTZ, 163 Randolph-st., Chicago.

PATENTED AND UNPATENTED INVENTIONS bought and sold for the highest cash price. See Arthur's patent exhibition, 148 State-st., Chicago.

IDEAS— JOHN L. KINDT.
IDEAS. Patent Attorney, 95 Randolph-st., Chicago.
Write for free booklet.

PATENT OFFICE AND WORKING DRAWings. SUES & CO., 184 Dearborn-st., Chicago.

PENSIONS.

PENSION FOR AGE, ON SERVICE WAR 1861-'5, under new pension order. Apply to MILO B. STEVENS, 163 Randolph-st., Chicago. Main office, Washington, D. C. Established 1864. Consultation free. Tel. Franklin 481.

PRINTING.

THE RYAN & HART CO., PRINTERS AND Binders, 22 and 24 Custom House-pl.
Telephone
Harrison 490. Automatic 9498.

PHOTOGRAPHY.

$3.50 R. & L. UNIVERSAL LENS, DIAPH, shutter, $12.50. Cameras rented or exchanged; developing. Central Camera Co., 31 Adams-st.

CAMERAS $1 AND UP—CASH OR INSTALLments; full line of supplies. Printing and developing. Photograph Exchange, 73 5th-av.

PARTNERS WANTED.

ACTIVE PARTNER — WITH $5,000. I HAVE same amount and an established, profitable mfg. bus.; wish to increase. T 413, Tribune office.

POSTAGE STAMPS, COINS, ETC.

BUY OR SELL; ILLUSTRATED COIN BOOK, 10c. BEN G. GREEN, 1893 Masonic Temple.

REAL ESTATE—CITY.

FOR SALE—AUCTION SALE—TUESDAY, AUG. 23, 11 a. m. We are directed to sell at PUBLIC AUCTION to the highest bidder for cash, the following described premises—to wit:
Lots 4, 5, 6, and 7 in Block 8 in Archer Addition to Chicago, being 100x125 feet located on the south side of 24th-st., just east of Stewart-av. Said lots are covered with a 3 story brick building used as a malthouse. It can be utilized for warehouse, tenement, stable, or light manufacturing, or converted into flats. The sale will be held August 23, 1904, at 11 o'clock a. m., at the Chicago Real Estate Board Rooms, 79 Dearborn-st.
Terms of sale are 10 per cent cash at time of sale, and the balance within 10 days from the delivery of merchantable abstract of title.
If the title should be found to be materially defective the earnest money will be refunded and the sale declared null and void.
Note the time and place of sale.
W. D. KERFOOT & CO.,
85 Washington-st.

FOR SALE—LESS THAN GROUND IS WORTH—Stated st., 2 story business property, if taken at once. Price $5,000.
REGELIN, JENSON & CO.,
105 Washington-st.
[Redd.]

FOR SALE—
We have over 125 subdivisions. Where do you want a lot? What price? Write to us if you want to buy.
E. A. CUMMINGS & CO.,
106 Dearborn-st.

FOR SALE—FINE RESIDENCE PROPERTY, improved, 4 flats, on boulevards and avenues. WILLIAM H. MOONEY, 1008, 142 Washington-st.

FOR SALE—STATE-ST., NEAR HARRISON, 25 or 50 feet improved; big bargain.
TROTTER & KIMBALL, 182 La Salle-st.

REAL ESTATE—SOUTH SIDE.

FOR SALE—THIS CHOICE INVESTMENT.
Corner near 55th-st. station Alley "L" and Washington Park; 18 flats of 6 and 7 rooms, finished in hardwood throughout; built 2 years ago at an expense of $70,000.
Rental $8,000. Mtge. $34,000. Equity $18,000.
P. F. MARTY & CO.,
State and 39th-sts.

FOR SALE—THE VACANT TRACT ON THE Lake shore bounded north by 67th-st. and Jackson Park, west by Yates-av., south of 71st-st., and east by Lake Michigan, containing, as surveyed and patented by the government of the United States, sixty-nine and fifteen-one hundredths acres. For terms apply to WINSTON & CO., 201 Tacoma Bldg., Chicago, or to E. W. WILLARD, Owner, at Newport, R. I.

FOR SALE—NEW HYDE PARK HOMES.
8, 9, 10 r. houses, Lexington-av. and 54th-st. Terms $1,000 cash, balance monthly. Oak f. and r., steam heat, all modern. The most complete in Hyde Park.
All outside rooms. Large yards.
Open for inspection from 2 to 6 p. m. daily.
E. B. FRY-SINGER & CO., 119 Monroe-st.

FOR SALE—
Splendid chance for man, fair salary, to buy home and save money. In desirable part of Chicago Lawn. We have one 7 room house in A1 condition, with city water, that will sell on $50 cash, $15 monthly. THOMAS A. HALL & CO., 159 La Salle-st.

FOR SALE—JACKSON PARK FRONTAGE—
Corner on 67th-st., 180x300 feet.
Mtge. $6,000, due 5 yrs. Want for equity $1,900.
Must sell at once.
BOWES INVESTMENT CO., Agts., 108 La Salle-st.

FOR SALE—THE STRICTLY MODERN RESIdence, 4545 Greenwood-av., built for my own use; the decorations and finish are exquisite. 12 large rooms and 3 large baths; in the most desirable residence district; excellent transportation facilities; open for inspection. Agent on premises.

FOR SALE—4548 LANGLEY-AV., NICE 8 ROOM, bath, and basement residence; good condition; splendid location; large lot; immediate possession; big bargain. Owner, R. 1408, 355 Dearborn-st.

FOR SALE—36 GROVELAND PARK—BROWN stone residence, 12 rooms; modern in every respect. Apply to JOHN B. MALLERS, 226 La Salle-st.

FOR SALE—$5,500 TAKES MY MODERN TWO story stone front flat building, 6329 Minerva-av. If sold this month; best part of Woodlawn. JOHN F. WALLACE, 145 La Salle-st.

FOR SALE—A SACRIFICE! 50 FT. ON MICHigan-blvd.; no reasonable cash offer refused; splendid location for apartment bldg.; near 43d-st. PHILIP H. TREACY, 516, 140 La Salle-st.

FOR SALE—FOR HOME PROPERTY ON THE best streets and boulevards, see EUGENE A. BOURNIQUE & CO., Chamber of Commerce Bldg.

FOR SALE—LARGE RESIDENCE, ELLIS-AV., near 39th-st.; 60 ft. lot; $20,000.
C. H. MULLIKEN, 108 Dearborn-st.

FOR SALE—IF YOU ARE LOOKING FOR BARgains in 50, 60, 80, 100 ft. lots, see
W. H. BOWERS & CO., 3507 Indiana-av.

FOR SALE—I WILL SELL MY BEAUTIFUL detached residence on Grand-blvd. cheap for cash. Address X W 28, Tribune office.

FOR SALE—$2,500 WILL BUY GREAT SNAP in 3 story brick flat bldg. Rents $360 a year. Address C E 435, Tribune office.

FOR SALE—TO BUY A HOME ON THE BOULEvard or in Kenwood district go to MATSON HILL, 414 Home Insurance Building.

FOR SALE—4009 DREXEL-BLVD., LOT 22X90; 12 room house; $7,500; rents $50; monthly payts. if desired. T. B. BROWN, 5 Langley-pl.

FOR SALE—6425 GREENWOOD-AV., MODERN 8 room house; hardwood; furnace; $4,700; easy terms. T. B. BROWN, 5 Langley-pl.

FOR SALE—$18,000 BUYS EQUITY IN HIGH grade property paying $12,976 per year; mtg. $44,000, 5 per cent, 3½ years. A 508, Tribune.

FOR SALE—BEST OFFER THIS MONTH TAKES $1,500 house and lot near Drexel and 53d. STEWART, 1108, 188 La Salle-st.

FOR SALE—6452 INGLESIDE-AV., LOT 25X126 e. f., $53 per foot. WM. STEWART, 4222 Cottage Grove-av.

FOR SALE—PRETTY 8 ROOM HOUSE FACING Jackson Park, 6622 Jefferson-av.; $4,800; part cash, monthly payments.
ABOELMAN, 1267 Monadnock.

FOR SALE — COMPELLED SACRIFICE, 8 FLAT building, 4851 St. Lawrence. Owner, 704 Medinah.

REAL ESTATE—WEST SIDE.

FOR SALE—831, 833, AND 835 PARK-AV., brick houses, 10 rooms each, hdwood floors, furnaces, running water in rooms; all in A1 order; rents $1,140; for quick sale they are to be sold for $9,500.
H. WOLLERSDORF & SON,
Cor. Madison and Ashland.

FOR SALE—STORE AND FLAT BLDG. ON MILwaukee-av.; rent $900 a year; will take good vacant for equity. D. CALDWELL & CO.,
145 La Salle-st. Phone Cent. 824.

FOR SALE—40X125, N. E. COR. FILLMORE and Springfield; both streets asphalted; price $1,200; terms. WHITESIDE & WENTWORTH, 140 Dearborn-st.

FOR SALE—NOTICE PARTICULARLY—
839 Adams, 10 room brick house; fine condition; immediate possession. See me, inspect it, say what you will give. ROSE, QUINLAN & CO., 70 La Salle, R. 6.

FOR SALE—STONE FRONT 3 FLATS; RENTS $1,500; no expense; price $15,000; near Wood and Warren-av. STEWART, owner, 1108, 188 La Salle.

REAL ESTATE—NORTH SIDE.

FOR SALE—1940 ARLINGTON-PL., FIRST class house and stable; modern; overlooking Lincoln Park; $15,000.
MRS. E. W. CASE, 29, 107 Dearborn-st.

FOR SALE—SPLENDID BRICK RESIDENCE, Buena Park, 1½ blocks from lake; 12 rooms; modern improvements throughout; owner occupant since built; lot 40x125; $14,500. N 398, Tribune.

FOR SALE—STONE FRONT TWO FLAT BUILDing, Irving Park; $7,500; rents $625 monthly. SAM BROWN JR. & SON, 155 La Salle-st.

FOR SALE—BARGAIN—50 FT. VACANT, N. F. Sheridan-rd., east of Wilton-av. N 462, Tribune.

REAL ESTATE—NORTHWEST SIDE.

FOR SALE—FINE FIVE ROOM COTTAGE; rental $11 per month, on Raymond-ct., near Robey-st.; only $1,300.
O. A. LEWIS & CO., 1105 Milwaukee-av.

REAL ESTATE—SUBURBAN.

FOR SALE—INDIANA HARBOR.
Special August sale. Choice building lots only $250. Each $25 down, $5 a month; near the new cement plant, now building. Very cheap. Big bargain. Call or write at once, as they are going fast. You can make a good profit on these lots.
EAST CHICAGO CO., 161 W. Jackson-blvd.
Branch office, 261 W. 63d-st.

FOR SALE—MAYWOOD, NEAR C. & N. W. STAtion, 10 room house and barn; corner lot, 125x175 feet; many large trees; cheap at $5,500.
MRS. E. W. CASE, 29, 107 Dearborn-st.

FOR SALE—LOS ANGELES CO., CAL., 30 acres, cleared and fenced; flowing artesian well; price $2,500; will trade for Chicago or vicinity.
MRS. E. W. CASE, 29, 107 Dearborn-st.

FOR SALE—SACRIFICE — GENTLEMAN'S country place; one hour's ride; every modern convenience; prominent golf links close by; $16,000; coms. to brokers. PORTER & BRO., 175 Dearborn.

FOR SALE—OAK PARK—WILL SACRIFICE TO effect quick sale; ten room modern residence; 100 ft. frontage. Address O 124, Tribune office.

FOR SALE—BEAUTIFUL SUBURBAN HOMES, large grounds; $1,500 to $15,000; easy terms; free photos. VOLK BROS., 218 La Salle-st.

FOR SALE—OAK PARK HOUSES, LOTS; WILL build to suit. Easy terms. Rents.
THOS. GALE, 84 La Salle-st.

FOR SALE—EVANSTON—
6 acres, near Central-st. car line; cheap.
BROWNE, WINDES & CO., 59 Dearborn-st.

FOR SALE—50 FT. IMPROVED BUSINESS LOT, INDIANA HARBOR; rents $340 per year; price $4,500. Room 624, 218 La Salle-st.

FOR SALE—AT CLYDE, ILL.—7 ROOM MODern home; large lot; bargain. A 551, Tribune.

REAL ESTATE—ACRE PROPERTY.

FOR SALE—80 ACRE TRACT, OWNED BY 8 children, $760 per acre, nearly cash; well located, ripe for improvement; $1,500 was refused some years ago; this is a sensible, conservative investment; the land will sell for $2,500 within 5 years.
KOESTER & ZANDER, 69 Dearborn-st.

FOR SALE—DESIRABLE TRACTS, IRVING Park acres; low prices. Peter Thorsen, Niles, Ill.

REAL ESTATE—FARM LANDS.

FOR SALE—THE UNION PACIFIC R. R. CO. offers excellent farm lands in the great wheat belt of Kansas at $4 to $12 per acre on ten years' time. SHELTON & NYE, Eastern Agents,
99 Dearborn-st., Chicago, Ill.

FOR SALE—FARM 140 ACRES, 5 MILES FROM N. Judson, 1 mile from Denham, Indiana, on P. C., C. C. & St. L. road; 35 miles from Chicago; $40 per acre; part cash, part trade Chicago property. Address B H 121, Tribune office.

FOR SALE—40 ACRES, WITH NEW HOUSE and barn; individual lake; mail route; 1 mile small town; price $1,800. E. P. DOWNING, Paw Paw, Mich.

FOR SALE—DON'T BUY A FARM, ANY KIND, anywhere, before sending for our list of choice bargains. McOmber & Co., Berrien Springs, Mich.

FOR SALE—MISSOURI FARMS—AN INTEResting list mailed you free. DELL GREGORY, Rock Island, Ill.

REAL ESTATE—COUNTRY.

FOR SALE—
CHI
DAKOTAH
DAKOTAH
DAKOTAH

See the big crops. Big excursion to Richardton, North Dakota. See the FREE 160 acre homesteads, worth $1,600. We have land adjoining for $10 an acre, easy terms. Get tickets and maps from WM. H. BROWN CO. & BRITTAIN, 151 La Salle-st., Chicago.

FOR SALE—80 A. IMPROVED FARM IN LA Porte, co., Ind.; suitable for fruit, poultry, and sheep; high, healthy location. Address J. C. STRONG, 506 Detroit-st., La Porte, Ind. [Owner].

FOR SALE—BUT OF OWNERS, FINE COTTON and corn land, in famous Yazoo Valley, Mississippi. Fithian Land Co., 115 Dearborn-st., Chicago.

PLANTATION AND FRUIT LANDS, ETC.

FOR SALE—BALDWIN CO. [ALA.] LANDS; unexcelled for fruit and early vegetables; good transportation assured; terms very liberal; climate and health conditions unsurpassed; party starting Aug. 23.—For full information address A 544, Tribune office.

REAL ESTATE WANTED.

WANTED—
Desirable clear vacant, South Side, suitable for apts., for my equity in good new mod. bldg.; rents $6,000; inc. $36,000. Address C X 268, Tribune.

WANTED—HOME FOR SMALL FAMILY; about 7 rooms; will pay $2,000 to $2,500; explain your terms fully. Address X 464, Tribune office.

WANTED—FARMS IN MICHIGAN FRUIT belt, all sizes and prices; new list just out.
F. P. ARMENIA, South Haven, Mich.

WANTED — CLEAR HOUSE FOR $10,000 EQUITY, 43d-st. business corner. L. M. COY, Unity Bldg.

WANTED—RESIDENCE IN GOOD LOCALITY; must be modern and bargain; can't afford to pay over $3,000. Address X 463, Tribune office.

WANTED—FOR CASH—
2 or 3 flat bldg.; North Side.
VOLK BROS., 218 La Salle-st.

WANTED—WILL INVEST $2,500 TO $3,500 IN well located house of 7 or 8 rooms; prompt reply. Address X 462, Tribune office.

WANTED—VACANT OR IMPROVED; QUICK sale if reasonable. C. P. SCHULTZ,
183 Randolph-st.

WANTED—W. S. VACANT FOR INCOME, $9,000; rents $1,000 year; no heat; mtg. $5,000.
BADEAUX, 88 Washington-st. Tel. Cent. 5092.

WANTED—IMMEDIATE CASH BUYER WILL pay from $3,000 to $4,000 for modern 7 or 8 room house. Address X 465, Tribune office.

WANTED—VACANT AND IMPROVED.
VOLK BROS., 218 La Salle-st.

REAL ESTATE TO EXCHANGE.

TO EXCHANGE—EQUITY IN 6 AND 7 ROOM brick flats, near Keeler-av. and Van Buren-st.; modern and well rented; inc. $2,000, 6 per cent; want old improved or good lot and cash for equity.

J. A. WENDELL & CO., 282-288 Ogden-av.

WANTED — FARM, OR VACANT, CLEAR, worth $27,000, for equity in modern 12 flat; rents, $6,000; mortgage, $26,000, at 5%; will net 10%.
C. H. MULLIKEN, 108 Dearborn-st.

REAL ESTATE LOANS.

PEABODY, HOUGHTELINE & CO., Established 1865.
Room 1121.
119 Monroe-st.
First National Bank Bldg.

Real estate loans of every kind and size made without delay at lowest rates and best terms.

JENNINGS REAL ESTATE LOAN COMPANY,
First National Bank Bldg.

Makes building loans
in 24 hours.

Edgar M. Snow & Co
101 Washington-st.

LOANS in any amount promptly made at very lowest rates upon improved Chicago real estate.

Cochran & McCluer
107 DEARBORN-ST.,

Make loans on improved and vacant property; also building loans at lowest rates; quick service; prepayment privileges.

PETER VAN VLISSINGEN,
172 EAST WASHINGTON-ST.,

Makes Building Loans
at five per cent interest.
Quick Service.
Lowest Rates.

BUILDING LOANS A SPECIALTY—

FIRST GOLD MORTGAGES FOR SALE.
EXTRA HIGH GRADE, on new brick and stone homes in the best residence streets of Chicago, amounts from $2,000 to $5,000. Send for list.
JOHN F. MARSH & COMPANY,
1020 TRIBUNE BLDG.

H. O. STONE & CO.,
10 phones, all Main 289. 208 La Salle-st.
NO COMMISSION, NO DELAY, LOANS ON CHIcago and suburban real estate; lowest rates.

REAL ESTATE LOANS.
Loans for building purposes.
5% 5½% 6% 6½% 7% 7½% 8%
when security margin is especially ample.
WM. C. HEINEMANN & CO.,
Monroe and Dearborn-sts. 79 La Salle-st.

MONEY TO LOAN WITHOUT COMMISSION ON Chicago real estate, at lowest rates. Liberal prepayment privileges.
THE COLONIAL TRUST AND SAVINGS BANK (formerly C. P. Kellogg & Co.),
N. w. corner La Salle and Washington-sts.

QUINLAN & TYSON,
Successors to
ROSE, QUINLAN & CO., 70 Dearborn-st.
Money to loan on Chicago and suburban real estate at lowest rates; building loans made.

MONEY TO LOAN
ON IMPROVED CITY PROPERTY
from 4 to 6 per cent,
according to amount of security.
MEAD & COE, 100 Washington-st.

MONEY TO LOAN—
Special attention to builders.
Call and get our terms.
MADLUNG, EIDMANN & McCORTNEY,
402 Chamber of Commerce.

MONEY TO LOAN—
On desirable improved real estate in the city. Lowest rates to responsible borrowers.
WINSTON & CO., 181 La Salle-st.
Tacoma Bldg. City.

MONEY TO LOAN—
on city or suburban real estate; at lowest rates; all applications acted on promptly.
MADDEN BROS., 204 Dearborn-st.

FIRST MORTGAGE LOANS ON APPROVED Chicago real estate promptly made by the Massachusetts Loan & Trust Company.
O. E. FIFIELD, Mgr., 135 Adams-st.

GREENEBAUM SONS, BANKERS,
83 AND 85 DEARBORN-ST.
LOANS MADE ON CHICAGO REAL ESTATE.
LOWEST RATES.

LOW RATES ON IMPROVED PROPERTY—
Very favorable terms; exceptional facilities for building loans.
H. G. PAULING, 132 La Salle-st.

LOANS—
LOWEST RATES.
H. H. WALKER & CO.,
79 DEARBORN-ST.

MONEY LOANED WITHOUT COMMISSION AT LOWEST CURRENT RATES ON IMPROVED REAL ESTATE.
R. PRIDDLE, 31, 32 Stock Exchange.

MONEY TO LOAN ON IMPROVED REAL ESTATE. SPECIAL INDUCEMENTS ON BUILDING LOANS. PROMPT ATTENTION.
S. W. STRAUS & CO., 114 La Salle-st.

MONEY TO LOAN ON CHICAGO AND SUBURban real estate; lowest rates; prepayment privileges.
OGDEN, SHELDON & CO., 84 Clark-st.

BAIRD & WARNER, 90 LA SALLE-ST., MAKE loans on real estate; quick action; lowest rates; building loans.

FOR SALE — SMAL MORTGAGES AT 5½ AND 6 per cent interest.
DRAPER & KRAMER, 125 Dearborn-st.

REAL ESTATE LOANS AT LOWEST PREVAILing rates. Building loans wanted. No delay.
KOZMINSKI & YONDORF, Bankers, 73 Dearborn.

MONEY TO LOAN—HAVE MONEY TO LOAN on small mortgages, from $500 to $5,000.
SOUTHARD & TRAINER, 142 Oakwood-blvd.

JOHN E. COLNON & CO., 90 WASHINGTON-st.—Loans on real estate; best terms; no delay; we pass on security; building loans a specialty.

$200 TO $5,000 AT 5% ON VACANT OR IMPROVED city or sub. property. See me FIRST.
ARTHUR C. LUEDER, 105 Dearborn-st.

REYNOLDS & ROSE,
322 TRIBUNE BUILDING,
Make loans on Chicago real estate at lowest rates.

MONEY TO LOAN ON IMPROVED CHICAGO real estate; lowest rates; prepayment privileges.
GEO. A. ROSE, 100 Washington-st., Suite 1016.

TO LOAN — SPECIAL FUND AT LOWEST RATES—Sums $500 to $10,000.
E. N. WARREN & CO., 115 Dearborn-st.

WE HAVE FOR SALE WELL SECURED 6% gold mortgages with guarantee policies.
R. A. PADDOCK & CO., 115 Dearborn-st.

MONEY TO LOAN AT LOWEST RATES ON IMproved Chicago real estate security.
JOHN B. KNIGHT & CO., 97 Clark-st.

$60,000 TO LOAN—SUMS TO SUIT, AT LOWEST rates; consider building loans. Address C E 436, Tribune office.

MONEY TO LOAN ON IMPROVED REAL ESTATE AT CURRENT RATES OF INTEREST.
WM. D. KERFOOT & CO., 85 Washington-st.

MONEY TO LOAN AT CURRENT RATES ON Chicago improved real estate. FRED MILLER, s. e. cor. 5th-av. and Madison-st., Security Bldg.

FOR SALE — SIX PER CENT 1ST MORTGAGE, $5,000, 3 years, on North Side improved.
JAMES A. McLANE, 100 Washington-st.

CHICAGO SAVINGS BANK, 72 WASHINGTON-st., cor. Dearborn. Loans on Chicago real estate at current rates; building loans made.

MONEY TO LOAN AT LOWEST RATES.
BUILDING LOANS.
KNOTT, CHANDLER & CO., 110 Dearborn-st.

$200 TO $50,000 TO LOAN ON REAL ESTATE. With $50 you can open a checking account.
A. C. TISDELLE, BANKER, 84 La Salle-st.

GEORGE W. COBB & CO., 107 DEARBORN-ST.—Money to loan on mortgages at lowest rates.

TO RENT—HOUSES.

South Side.

TO RENT—IN HYDE PARK, NEAR EXPRESS trains, a large list of summer bargains in desirable residences, all sizes and prices, furnished or unfurnished. JOHN A. CARROLL,
155 55d-st.

TO RENT — $200 RHODES-AV., FINE CORNER, detached residence, 11 rooms; barn; large grounds. JOHN C. McCORD, 185 Dearborn-st.

TO RENT — 4000 DREXEL-BLVD., 12 ROOM house, $50; fine location; best transportation. T. B. BROWN, 5 Langley-pl.

TO RENT—6425 GREENWOOD-AV., MODERN 8 room house; stone front; hardwood; furnace; $40. T. B. BROWN, 5 Langley-pl.

West Side.

TO RENT—839 ADAMS, 10 R. BRICK HOUSE, fine attic, extra nice condition; immediate possession. H. A. OSBORN, 177 La Salle, R. 6.

North Side.

TO RENT—RESIDENCES.
6 Chalmers-pl., 12 room.
9 Chalmers-pl., 12 rooms.
1 Belden-av., 10 rooms.
378 Ontario-st., 15 rooms, corner; exceptionally adapted for high class boarding house.
OGDEN, SHELDON & CO., 84 Clark-st.

TO RENT—FINE 9 ROOM HOUSE, CLOSE TO Lincoln Park, 676 Wells-st.; hot water, gas ranges, etc.; $45 per mo. Inquire on premises.

WANTED—HOUSES.

WANTED—TO RENT—UNFURNISHED HOUSE, 6 or 8 rooms, North or South Side; possession September 15th; give particulars. A 530, Tribune.

TO RENT—FLATS.

South Side.

TO RENT—
"The Mallers."
FIREPROOF APARTMENTS.
Drexel-blvd. and 44th-st., R. w. corner.
Twelve very large rooms and three baths.
Finished in mahogany and other fancy woods.
Bathrooms in tile and mosaic; porcelain fixtures.
Entertainment and billiard rooms for tenants.
Automobile storage, electric light, and refrigeration furnished free to tenants; large outside front and rear porches; large lawns.
Rentals $2,500 to $3,500. Apt. at building. Open evenings.
Phones: Drexel 1501. Harrison 2447.

TO RENT—THESE CHOICE MODERN FLATS from one to two blocks from elevated r. r. station and electric lines:
4626-28 Calumet-av., 6 rooms, tile bath, $37.50 and $40.00
5040 Calumet-av., 6 rooms, tile bath 45.00
5212 Prairie-av., 6 rooms, tile bath 40.00
5341 Indiana-av., 7 rooms, 2d flat 35.00
943 Garfield-blvd., new, 5 rooms 21.50
5012 Calumet-av., new, 5 rooms 27.50
5850 Calumet-av., new, 5 rooms 32.50
C. H. MULLIKEN, 108 Dearborn-st.
Telephone Central 2700.

TO RENT—THE LENOX BLDG., CORNER 66TH-st. and Washington-av. This new, beautiful colonial bldg., just completed. Apartments are 4 and 5 rooms; each finished in the finest of hardwoods; tile mantels and beam ceiling in dining room; hall trees, gas ranges, refrigerators, and telephone service; one block from Jackson Park, three blocks from 63d-st. cars, and 3½ blocks from Illinois Central r. r.; prices $32.50 to $40. Agent on premises or
JAMES G. HARSALOUX,
Phone Hyde Park 536. 272 East 63d-st.

TO RENT— NEW APARTMENTS.
3756-62 Ellis-av., 6 and 7 rooms, completed Sept. 1; large, beautiful sunlighted rooms; wainscoting and tiled halls; handsome dining rooms; parlors and halls decorated in plastic relief work; these apartments are very high class. Open for inspection. Agent at bldg daily and Sunday. Rent, $50 to $55.
DRAPER & KRAMER, 125 DEARBORN-ST.

TO RENT—
HIGH CLASS FLATS,
6 ROOMS EACH.
4131 TO 4141 INDIANA-AV.
Large, sunlight rooms; steam heat, hot water, janitor service; $40.
Open for inspection today.
DRAPER & KRAMER, 97th and Calumet-av.
Main office, 125 Dearborn-st.

TO RENT—NEW 5 AND 6 ROOM HYDE PARK apartments, two blocks to 53d express trains; finest yet; ready Sept. 15. Going fast. Apply now. 50th and Jefferson-av.
JOHN A. CARROLL,
Tel. Oak. 1598. 155 55d-st.

TO RENT—IN HYDE PARK, NEAR EXPRESS trains and lake, a large list of summer bargains in desirable apartments, all sizes and prices; furnished or unfurnished.
JOHN A. CARROLL,
155 55d-st.

TO RENT — 8 W. COR. DREXEL-AV. AND 36th-st., 5 and 6 room flats; $37.50 to $38; steam heat and all conveniences.
THE EQUITABLE TRUST CO.,
152 Monroe-st.

TO RENT—S. E. CORNER PRAIRIE-AV. AND 40th-st., 5 and 6 room flats; $30 to $45; steam heat and all conveniences.
THE EQUITABLE TRUST CO.,
152 Monroe-st.

TO RENT—OR FOR SALE—HANDSOME FURnished 9 room flat, complete; widow leaving for

THE CORN CROP NOW IS DAMAGED.

Speculative Excitement Develops in Pit on Report of Injury by Drought.

SHARP TWO CENT BULGE.

Southwest Leads the Buying; Wheat Also Strong on Rust Complaints.

Continued dry weather in the corn belt and an increasing volume of complaints of injury to the crop in the southwest and in this state, and eastward as well, accompanied also by a sharply increased volume of buying orders, made corn the big market of the day. The opening, at which the closing prices of Saturday were barely touched, developed the fact there was little corn on the market, and prices started up under a general and insistent demand, led by the southwest. At advances of about 1c for the May and December, local traders tried hard to bring about a reaction, but the buying continued, the market went on up, and their covering contributed to its further advance. At their best the May and December showed gains of about 2½c, selling at 53¾c and 52½c, respectively, and they closed only ¼c under the top. There was less excitement in the September and less demand for it, and it only gained 1¾c, closing at 54½c, a premium of only 1c over the December, compared with a premium of 2c on Saturday. There were complaints of corn firing and withering in parts of Indiana and eastern Illinois, and there were a lot of reports from Missouri and Kansas that the dry weather was having a bad effect on the plant, and that the prospect was for not over half a crop. Nebraska also sent reports of damage. There was no rain over Sunday in the corn belt, and the weather forecast gave no promise of any, except the meager one of possible showers in western Kansas. The fear of another dry day and of its effect on prices kept the market firm, even on the sharp advance.

The early buying was led by southwestern houses, Ware-Leland, Spencer, Bennett, Harris-Scotten, and Bartlett-Frazier being big buyers of the May, which was taken also by Comstock, Friedman, and other local operators. Howe added to a long line. There was some buying of September by McReynolds and Armour brokers, but the nearby delivery was helped up mainly by the strength in the December and May. There was a general commission demand from every quarter of the pit, which indicated country buying. There was profit-taking also, as well as local selling, but it was on a smaller scale. On 51¼c to 52c for May there was selling by some of the early southwestern buyers, but, as the market did not yield to this selling, they took their corn back again, contributing to the later strength. Comstock sold on the bulge. Kansas City was up 2c for the May, a corroboration of the damage claims from that section. Strength in Liverpool, where futures were ⅝d to 1d higher, a reminder of the short fodder crop of Europe, helped start this market up. The shipping demand still fails to follow the strength in futures, cash sales generally being at prices unchanged to ½c higher than on Saturday, although the market closed stronger, shipping sales of 80,000 bu reported. Some houses had good acceptances on their bids to Illinois. The movement, however, is still light, 94 cars in and 191 cars estimated for today. Primary receipts were 203,000 bu, compared with 294,000 bu last year. Clearances were 146,000 bu. Local stocks in store decreased 53,000 bu to 2,068,000 bu. The visible decreased 879,000 bu.

Wheat Close Is Strong.

There seemed to be an effort to break wheat prices early, encouraged by relative weakness in other markets and by extremely heavy receipts in the southwest. Primary receipts at Kansas City and St. Louis, with total primary receipts nearly double those of last year, at 1,346,000 bu, compared with 697,000 bu last year. But the strength in corn was a decided handicap to these efforts, and bad crop reports began to come in from the Dakotas and from Manitoba which played havoc with them and set the market on fire again, with the result of decided rallies of 2½c to 3c from the low points of the day, with closing prices near the top at net gains of 2c for the new September, 2¼c for the old, 1½c for December and May. Inglis, Russell, and Snow all sent bad reports of the effect of the rust in North Dakota, and there were reports of rust in Manitoba within thirty miles of Winnipeg, accompanied by buying orders, it was said, although other reports from Winnipeg flatly denied all claims of rust damage that side of the border. The opening was strong in spite of an easy Minneapolis curb, and while September sold off to from $1.01⅛ on the appearance of some liquidation at that price, there was a sharp rally in response to the crop news, and while the Minneapolis market lagged behind most of the session it made amends by a strong close, gaining 2¾c on the September. The early break was expedited by a reported decline of 4c on cash wheat in Duluth. But with the damage reports coming in as fast as though rapid fire guns were bombarding the pit, the cash news had only temporary effect. Duluth cash wheat closed 2¾c lower for the day, but the closing price was $1.11⅛. Some northwestern advices claimed most of the reports from North Dakota were favorable, but the local crop experts were evidently not campaigning in sections of the state where good things could be said of the crop. There were reports of South Dakota thrashing yields as low as 3 bu to the acre. The local cash market was steady at Saturday's prices, compared with the September future, but the milling demand was generally reported slow. Clearances were only 17,000 bu wheat and flour, and there is still no export demand. The visible supply increased 45,000 bu for the week, compared with a decrease of 541,000 bu the corresponding week last year, and is now 20,000 bu more than a year ago, at the small total of 12,353,000 bu. Liverpool futures were ¼d to ⅝d higher in spite of the weakness here on Saturday.

Oats Share in Gains.

Oats responded to the strength in other grains and to the demand of traders who believe they are selling too cheaply any way, with net gains of ⅝c to ¾c. There was a general local and commission demand, with some profit taking on the advance on lines of September and December held through Boston. Receipts are still liberal, and there were some selling in the way of hedges. There were 322 cars in, with 511 estimated for today. There were 108 cars of standard and 16 more out of private houses. Stocks in store, however, increased only 1c, while the visible increased 270,000 bu. Cash prices were steady to ¼c lower for most of the sales, but advanced at the close with the futures. The shipping demand was slow, sales, 5,000 bu. Clearances were 11,-000 bu.

Small Gains in Provisions.

Provisions were dull, but were influenced by the grain strength to a moderate extent. Pork closed 7½@20c higher, lard 5@7½c higher, ribs 2½@3c higher. The local talent was inclined to play the market for a rally, but their efforts were met by free sales of lard by Cudahy and more or less liquidation of member holdings through commission houses. Receipts of hogs were less than expected, and prices at the yards were 10c lower and steady and quiet. September 70c bid and December 72c bid. No. 1 sold at 71c and No. 2 at the same price. No. 3 sold at 70c.

Barley was in small supply, but the offerings of new were in good condition. Malting samples at 40@46c for low grade to good up to fancy screenings, 35@38c.

Timothy was 10@15c lower, but with quotations entirely nominal. No. 1 northwestern sold at $1.23½ bid; No. 1, $1.15½; September, nominally $1.15½. Receipts, 3 cars; Minneapolis, 7 cars; and Duluth, 2 cars.

Timothy seed was dull and unchanged. October sold at $3.05; October, $2.90 bid. Other lots quotable at $2.75@2.90, up to $3.00.

Clover was quotable firm. A cable from Hamburg estimated the crop of Russia and France smaller than last year.

Range of Active Futures.

WHEAT.

	Open.	High.	Low.	Aug. 15.	Aug. 13.
*Sept	1.02½-¾	...	...	1.03¾	1.02¾
†Sept	1.00¾-1¼	1.03	1.00½	1.02¾	1.00¾
Dec	.99¾-1.00¼	1.02½	.99¾	1.02¾-½	.99¾
May	1.01¼-2	1.04½	1.01¼	1.04¾	1.01¾-¾

*Old. †New.

CORN.

Aug	...	...	...	53¼	52¾
Sept	53-¾	54½	53	54½	53¾
Dec	51¾-¼	53¾	51¾	53½	51¾-¼
May	50¾-1	52¾	50½	52¾	50¾-½

OATS.

Aug	...	...	...	34¾	33¾
Sept	33¾	34½	33¾	34¾	33¾
Dec	34¾-¾	35¾	34¾	35¾	34¾
May	36¾-¾	37½	36¾-¾	37½	36¾-¾

PORK.

Sept	11.70-72½	11.72½	11.60	11.67½	11.60
Oct	11.82½	11.82½	11.67½-70	11.77½	11.70
Jan	12.92½-95	13.15	12.92½	13.15	12.90

LARD.

Sept	6.82½	6.82½-85	6.80	6.82½	6.77½
Oct	6.90	6.92½	6.87½-90	6.92½	6.87½
Jan	6.97½	6.92½-95	6.97½-7.00	6.97½-7.00	6.90-2½

RIBS.

Sept	7.47½	7.47½	7.42½	7.47½	7.45
Oct	7.45-47½	7.47½	7.42½	7.47½	7.45
Jan	6.72½	6.87½	6.72½	6.87½	6.70-72½

Range of Prices Elsewhere.

	Open.	High.	Low.	Close Aug. 15.	Close Aug. 13.
New York—					
Sept. wheat	1.03⅝	1.06¼	1.03⅝	1.06	1.05⅝
Dec. wheat	1.01¼	1.06	1.01¼	1.05¾	1.04¾
Sept. corn	57½	59½	57½	59½	57½
Dec. corn	56½	59¼	56½	59¼	56¼
Baltimore—					
Sept. wheat	97	99¼	97	99¼	98¼
Aug. corn	56	56½	56	56½	56½
St. Louis—					
Sept. wheat	98¼	99¼	97⅝	99¼-⅜	97¾
Dec. wheat	1.00¼	1.02½	1.00	1.02	1.00¼
Sept. corn	52⅜	54¼	52⅜	54¼	53
Dec. corn	45⅝	50¾	45¾	49¾	48¼
Toledo—					
Sept. wheat	1.02⅜	1.03⅜	1.02⅜	1.03⅜	1.02¼
Dec. wheat	1.04⅜	1.05⅜	1.04⅜	1.05⅜	1.04⅛
Kansas City—					
Sept. wheat	87¼	89¼	87¼	88½	87¾
Sept. corn	45⅛	49¼	45⅛	49⅜	48¾-½
Minneapolis—					
Sept. wheat	1.01¾	1.04⅝	1.01¾	1.04⅝-½	1.02
Dec. wheat	98¾	1.01⅞	98¼-⅜	1.01⅛	98⅞
Duluth—					
Sept. wheat	1.03¼	1.06¾	1.02¾	1.06¼	1.03¼
Dec. wheat	98	1.00¾	97⅞	1.00½	98

GRAIN INSPECTION.

	No. 2 and better	Standard	No. 3	Low grade.	Totals.
Winter wheat	26	...	69	21	116
Spring wheat	...	...	2	...	2
Corn	2	...	34	58	94
Oats	63	108	131	20	322
Rye	9	...	1	...	10
Barley	...	...	4	4	8
Totals	100	108	240	104	552

Inspected out: Wheat—No. 2 red, 12,000 bu; No. 4 red, 5,500 bu; No. 1 northern, 22,000 bu. Corn—No. 2 white, 3,300 bu; No. 2, 134,950 bu. Oats—Standard, 1,400 bu. Loaded from unlicensed elevators: Wheat—No. 2 hard, 8 cars; No. 2 red, 17 cars; No. 3 red, 12 cars. Corn—No. 2 yellow, 2 cars; No. 3 yellow, 3 cars and 13,000 bu; No. 2 white, 2 cars; No. 2, 3 cars; No. 4, 1 car. Oats—No. 3 white, 1 car; standard, 16 cars.

The secretary of the board of trade gives the following as the visible supply of grain [bu]:

	Aug. 13, 1904.	Aug. 6, 1904.	July 30, 1904.	Aug. 15, 1903.
Wheat	12,558,000	12,513,000	13,093,000	12,538,000
Corn	5,096,000	5,975,000	5,840,000	6,650,000
Oats	2,370,000	2,150,000	2,681,000	6,002,000
Rye	518,000	546,000	496,000	406,000
Barley	820,000	882,000	1,054,000	397,000

Changes from the previous week are shown below:

	Inc., bu.	Dec., bu.
Wheat	45,000	.....
Corn	.....	879,000
Oats	270,000	.....
Rye	32,000	.....
Barley	.....	62,000

The following are the amounts of grain in store and afloat in this city on the dates named [bu]:

	Aug. 13, 1904.	Aug. 6, 1904.	July 30, 1904.	Aug. 15, 1903.
Wheat	916,000	908,000	1,379,000	1,501,000
Corn	2,088,000	2,586,000	2,670,000	5,304,000
Oats	383,000	317,000	340,000	2,295,000
Rye	538,000	538,000	538,000	246,000
Barley	69,000	69,000	69,000	.....

Cash Produce Transactions.

FLOUR—Market strong; hard spring [favorite brands], $6.00; hard patents [in wood], $4.90@5.00; straight [export bags], $4.50@4.60; clear [export bags], $3.20@3.40; soft winter patents [export bags], $4.00@3.10; straights, $4.00@4.50; clears, $4.00@4.30; Michigan, winter patents, $4.60@4.80; clear [export bags], $3.00@3.50; rye flour, bris, $3.85@3.75; sacks, $3.30@3.50.

WINTER WHEAT—Demand good and prices firm. Sales to go to store: No. 2 red, at $1.08; No. 2 hard, $1.02. Sales on track and f. o. b.: No. 4 red, 95@99½c; No. 3 red, $1.01@1.03; No. 2 red, $1.02¾@1.03½; No. 3 hard, 97c@$1.02; No. 2 hard, $1.01@1.01½; No. 4 white, 87c@$1.00; No. 3 white, $1.00@1.01.

SPRING WHEAT—Offerings meager; No. 3 sold f. o. b. at $1.02.

CORN—Firm to ½c higher; demand good. Sales in store and to go: No. 3, 54 cars and 50,000 bu on p. t.; No. 3 yellow, 55½c; No. 4, 53½@53¾c. Sales on track and free on board: No. 4, 47½@55c; No. 3, 54@56c; No. 3 yellow, 55¼@56c; No. 2, 55½c. No. 3 white, 54@55c. Billed through: No grade, 48c; No. 4, 52½@54½c; No. 3, 52@55c; No. 3 yellow, 54@55c; No. 2 yellow, 55c; No. 3 white, 52@53½c.

OATS—Demand fair. Prices steady to ¼c lower. Sales in store and to go: No. 4 white, 33c; No. 3 white, 34½@35c; standard, 34¾@35¼c; No. 2, 31½@33½c; white clipped, 5,000 bu p. t. Sales on track and free on board: No grade, 30@33½c; No. 4 white, 34@35c; No. 3 new, 31¾@34½c; No. 3 white, 34½@35½c; standard, 34¾@35½c; No. 2, 31½@32c; No. 2 white, 35@35½c. Billed through: No. 4 white, 34@34½c; No. 3, 34½c; No. 3 white, 34½@35c; standard, 34¼@35c; No. 2, 31½@32¼c; No. 2 white, 34½@35c. At the river: No. 3, 32¾@33c; No. 3 white, 33½@33¾c; standard, 33¾@34c.

RYE—Steady. Sales to go to store were at 71c for No. 2. On track and free on board: No. 1, 71c; No. 2, 71c; No. 3, 68c.

BARLEY—Sales on track and free on board: Screenings, 37½c; barley, 42@50c.

PROVISIONS—Cash lots mess pork, $11.70@11.75; lard, $6.75@6.77½; ribs, $7.37½@7.50.

COOPERAGE—Market quiet. Pork barrels sold at 97½c for ash; lard, $1.23.

BEEF PRODUCTS—Quiet and steady. Prices quotable as follows: Beef hams, $18.50@19.00; extra mess beef, $8.50@8.75; plate beef, $8.50@9.00; extra plate beef, $9.50@10.00. Tallow steady at 5¼@5½c for edible, 5@5¼c for prime packers, 4¾@4¾c for No. 1 do and 3¾@4c for No. 2 do, 4¼@4¼c for city renderers, 4¾@5c for prime country and 3½@3¾c for No. 2 do. Oleo-stearine in fair supply and quotably steady at 7c.

WHISKY—Steady at $1.28 for finished goods.

HAY—Receipts, 654 tons; shipments, 10 tons. Sales on track: Not graded timothy, $12.00@14.00; not graded prairie, $5.00@10.50.

STRAW—Tangled rye, on track, $7.00; wheat, $6.00.

DOMESTIC PRODUCE MARKET.

NEW YORK, Aug. 15.—Wheat—Receipts, 26,000 bu. Spot firm; No. 2 red nominal elevator, and $1.06¾ f. o. b. afloat; No. 1 northern, Duluth, $1.22½ f. o. b. afloat; No. 1 hard, Manitoba, $1.08 nominal, f. o. b. afloat. Options closed 2@2½c net higher; May, $1.04¼@1.06⅝, closed $1.06⅝; September, $1.03⅜@1.06¾, closed $1.06; December, $1.03¾@1.06, closed $1.05⅞.

Corn—Receipts, 103,000 bu; exports, 107,125 bu. Spot firm; No. 2, 59¾c elevator and 59½c f. o. b. afloat; No. 2 yellow, 62¼c; No. 2 white, 60¼c. Options closed at 2¼@3¼c net advance. September, 59¼@59½c, closed 59⅝c; December, 57½@59½c, closed 59½c.

Oats—Receipts, 63,000 bu. Spot nominal; mixed oats, 26@32 lbs, 40@41c; natural white, 30@32 lbs, 45@46c; clipped white, 36@40 lbs, 46@52c.

Cotton seed oil—Easy; prime yellow, 29½@29½c.

Sugar—Raw firm; fair refining, 3 11-16c; centrifugal, 96 test, 4¼c; molasses sugar, 3 7-16c. Refined firm; crushed, 5.90c; powdered, 5.30c; granulated, 5.20c.

Coffee Quotations.

Coffee—Spot Rio, No. 7 invoice, 8¼c. Mild firm. Cordova, 9¼@13c. Futures opened at a decline of 10 points and closed unchanged to 5 points lower, with sales of 180,000 bags.

	Open.	High.	Low.	Close Aug. 15.	Close Aug. 13.
September	6.70	6.75	6.70	6.70	6.70
December	6.90	7.00	6.90	7.00	7.00
January	7.00	7.10	7.00	7.10	7.10
March	7.20	7.30	7.20	7.25	7.25
May	7.40	7.45	7.40	7.45	7.45

Cotton Quotations.

	Open.	High.	Low.	Close Aug. 15.	Close Aug. 13.
August	9.99	10.00	9.99	9.99	10.04
September	9.75	9.78	9.68	9.77	9.80
October	9.56	9.60	9.50	9.58	9.63
November	9.54	9.54	9.50	9.53	9.57
December	9.54	9.57	9.50	9.57	9.60
January	9.57	9.60	9.53	9.60	9.63

Cotton in Liverpool.

LIVERPOOL, Aug. 15.—Cotton—Spot in moderate demand; prices 8 points lower. American middling, fair, 6.24d; good middling, 6.10d; middling, 5.98d; low middling, 5.82d; good ordinary, 5.60d; ordinary, 5.36d. Sales, 6,000 bales. Receipts, 2,200 bales, all American. Futures opened and closed quiet.

Western Grain Markets.

MINNEAPOLIS, Minn., Aug. 15.—September wheat closed at $1.04½; December, $1.01¾; and May, $1.03. Closing: Cash on track, No. 1 hard, $1.13¾; No. 1 northern, $1.11¾; No. 1 northern to arrive, $1.06¾, new; No. 2 northern, $1.09¾; No. 2 northern to arrive, $1.04¾, new; No. 3 wheat, $1.03¼@1.04¼. Flour—First patents, $5.50@5.70; second patents, $5.40@5.50; first clears, $3.80@3.90; second clears, $2.75. Flax—Cash to arrive and August, $1.22¼. Bran—In bulk, $15.00@15.75; shorts, $18.00@18.50.

KANSAS CITY, Mo., Aug. 15.—Close: Wheat—Steady to higher; September, 88¾c; December, 89½c; May, 92¼c; cash No. 2 hard, 93@95c; No. 3, 90@93c; No. 4, 80@81c; No. 2 hard, 95c; No. 3, 90@93c; No. 4, 80@87c; No. 2 red, 95c; No. 3, 93@95c; No. 4, 85@91c. Corn—Firm; September, 49¾c; December, 45¼@45¾c; May, 48¾c; cash No. 2 mixed, 49¼@50¼c; No. 3, 49¼@50c; No. 2 white, 50½c; No. 3, 50c. Oats—Steady; No. 2 white, 34@35c; No. 3, 33@34c. Receipts—Wheat, 316 cars.

PEORIA, Ill., Aug. 15.—Corn—No. 3, 54c; No. 4, 53c; No grade, 52c. Oats—No. 3 white, 33¾c; No. 4, 32¾@33c. Receipts—Corn, 29 cars; oats, 89 cars. Whisky—On the basis of $1.28 for finished goods.

ST. LOUIS, Mo., Aug. 15.—Close: Wheat—Higher; shorts covering; No. 2 red cash, elevator, 98¼c; track, $1.01@1.02; September, 99¼@99¾c; December, $1.02@1.02¾; No. 2 hard, 99c@$1.01. Corn—Higher; western crop news bad; No. 2 cash, 54c; track, 54@54½c; September, 54½c; December, 50¾c. Oats—Higher; No. 2 cash, 33c; track, 33½@34¼c; September, 34c; December, 35c; No. 2 white, 35½c. Lead—Dull, $4.00@4.02½. Spelter—Dull, $4.72½@4.75.

TOLEDO, O., Aug. 15. — Clover seed—Cash, $7.05; October, $7.20; December, $7.15, bid. Alsike—Prime, $5.25, bid; August, $7.25, bid. Timothy—Prime, $1.45; September, $1.45.

Foreign Produce Market.

LIVERPOOL, Aug. 15.—Wheat—Spot nominal; futures steady. September, 7s 9¾d; December, 7s 1¾d. Corn—Spot firm; American mixed, new, 4s 8d; American mixed, old, 4s 9d. Futures firm; September, 4s 6¾d; December, 4s 6¼d.

IN THE NEW YORK MARKETS.

NEW YORK, Aug. 15.—The dry goods market has opened quietly at second hands and during the day little activity was noticeable. In jobbing houses, however, a better demand was in evidence and the number of buyers operating was larger than at any time since the season opened. Prices remain firm and unchanged.

METALS—Tin was easier in London, closing at £122 for spot and £122 12s 6d for futures. The local market is meeting with light demand and closed quiet at $26.80@26.95. Copper was a little higher in London, with spot quoted at £56 17s 6d and futures at £56 19s 9d. Locally copper was steady and unchanged. Lake is quoted at $12.62½, electrolytic at $12.50@12.62½, and casting at $12.25@12.50. Lead was unchanged at £11 16s 3d in London and at $4.20@4.25 here. Spelter also was unchanged, closing at £22 5s in London and at $4.85@4.95 here. Iron was a little lower in London, but closed at 52s in Glasgow and at 43s 6d in Middlesboro. Locally iron was unchanged. No. 1 foundry northern is quoted at $14.00@14.50; No. 2 foundry northern, at $13.75@14.00; No. 1 foundry southern and No. 1 foundry southern soft at $13.50@13.75.

BUTTER—Firm; receipts 9,907 pkgs. Street price, extra creamery, 18c; official prices, creamery, common to extra, 13@18c; state dairy, common to extra, 12@17c; renovated, common to extra, 10@15c; factory, common to choice, 10@13½c; imitation creamery, common to choice, 13@15c. Philadelphia—Firm, 1½c higher; extra western creamery, 18¼c; extra nearby prints, 20c.

EGGS—Irregular; receipts 9,819 pkgs. State, Pennsylvania, and nearby, extra, fancy, selected, white, 23@26c; firsts, 21¾@22½c; western fancy, selected, 21c; do average best, 19¼@20c; southerns, 15@18c. Philadelphia—Steady; fair demand; nearby firsts, 19½c at mark; western firsts, 19@20c at mark.

POULTRY—Alive, firm; western chickens, 15c; fowls, 13¼c; turkeys, 12c. Dressed, steady; western chickens, 15@16c; fowls, 13@14c; turkeys, 14@16c.

CHICAGO LIVE STOCK MARKET.

The opening day of the week in the live stock trade brought lighter supplies than had been expected, but under the existing conditions the number was ample for all demands. Receipts were around 15,000 cattle, 17,000 hogs, and 18,000 sheep. The cattle market opened 10c to 15c higher on the good kinds. Hogs were around 10c higher, but closed with the advance lost. Sheep sold steady.

The Live Stock World's cablegrams quote London and Liverpool markets on cattle and sheep as follows:

LONDON.—American cattle are lower, average cargoes being quotable at 12½c, against 13c a week ago, and 12¾c a year ago.

LIVERPOOL.—American cattle are quoted at 12c, against 12½c last week, and 12c a year ago. American sheep are higher at 14c, against 13c last week, and 12c a year ago.

The following is a statement of the movement of live stock at the Chicago stockyards for the period indicated, with comparative figures:

Receipts.	Cattle.	Calves.	Hogs.	Sheep.
Monday, Aug. 8	19,118	566	24,472	20,025
Tuesday, Aug. 9	5,568	1,498	10,321	16,621
Wednesday, Aug. 10	21,668	776	25,789	17,708
Thursday, Aug. 11	7,258	801	34,007	22,000
Friday, Aug. 12	2,085	316	25,226	4,994
Saturday, Aug. 13	124	...	7,852	1,892
Monday, Aug. 15	15,000	500	17,000	18,000
Total last week	55,571	3,757	127,627	70,082
Total year ago	59,715	5,061	145,661	95,670
Shipments.				
Week ago today	5,486	130	6,088	8,980
Saturday	2,545	...	1,810	678
Yesterday	3,500	...	4,500	5,000
Total last week	23,857	1,550	28,098	31,976
Total year ago	21,246	272	26,505	30,072

PACKERS' PURCHASES.

Armour	3,700	S. & S.	600
Anglo-Am.	850	Butchers	1,000
Boyd & L.	1,250	Shippers	4,500
Continental	300	R. & Oake	600
Hammond	300		
Morris	1,900	Total	18,300
Swift	2,500	Left	6,000
Boore & Co.	1,000		

Cattle.

Of the 15,000 cattle arriving fully 5,000 were credited to the northwestern ranges. Strictly good, fat, handy weight native steers sold 10@15c higher, but the medium kinds that had to meet the rangers in competition were only steady. The market for native butcher stock was active and steady early in the day, but later showed a turn to weakness. Range steers were 10@15c lower, with the tops selling at $4.35 and bulk of steers at $3.75@4.00. Quotations:

Good to prime steers	$5.00@6.00
Poor to medium	4.25@4.90
Stockers and feeders	2.00@4.00
Cows	1.50@4.25
Heifers	2.00@5.00
Canners	1.50@2.60
Bulls	2.00@4.00
Texas steers	3.00@4.25
Calves	2.50@5.50

Hogs.

The market for hogs ruled 10c higher for good quality of all weights, but the regulation packing grades did not sell any higher and the whole market closed with the early advance lost. A few fancy lightweights sold to the shipper trade at $5.36, but the bulk of the good to choice light and medium kinds went at $5.40@5.50, with fancy heavy at $5.45 and the bulk of hogs weighing about 270 lbs and over. Quotations:

Mixed and butchers'	$5.20@5.45
Good to choice heavy	5.20@5.45
Rough heavy	5.00@5.15
Light	5.30@5.55
Bulk of sales	5.20@5.40

Sheep.

The market for sheep generally was steady. Lambs also were steady, with the top selling at $6.00 and the bulk of good westerns around $5.90 for lambs and $3.90@4.00 for fat sheep. Quotations:

Good to choice wethers	$3.75@4.15
Fair to choice mixed	3.00@4.00
Western sheep	3.50@4.15
Western lambs	4.50@6.00

Live Stock Markets Elsewhere.

NEW YORK, Aug. 15.—Beeves—Receipts, 3,124 head; medium to choice steers, firm to 15c higher, $4.50@5.07½. Calves unchanged. No exports. Calves—Receipts, 4,124. Veals steady to 25c higher; $4.00@7.00. Sheep and lambs—Receipts, 14,554; good sheep firm, others steady; sheep, $2.50@4.12½; lambs, $4.50@6.75. Hogs—Receipts, 9,973; firm to 10c higher, $5.80@6.00.

KANSAS CITY, Mo., Aug. 15.—Cattle—Receipts, 10,000, including 3,000 southerns; steady; choice export and dressed beef steers, $5.00@5.85; native cows, $1.75@4.00; native heifers, $2.50@4.85; calves, $2.00@4.50. Hogs—Receipts, 2,500; strong to 10c higher; top, $5.25; bulk of sales, $5.00@5.20. Sheep—Receipts, 2,800; weak to 10c lower; native lambs, $4.00@6.00; native wethers, $3.60@4.10.

ST. LOUIS, Mo., Aug. 15.—Cattle—Receipts, 5,000, including 3,000 Texans; steady to strong; native shipping and export steers, $4.50@5.65; cows and heifers, $2.25@4.40; calves, $3.00@3.50. Hogs—Receipts, 4,000; 10@15c higher; best heavy, $5.25@5.45. Sheep—Receipts, 2,000; steady; native mutons, $3.50@3.75; lambs, $4.00@5.25.

BIG RUN OF ILLINOIS PEACHES.

Receipts of Illinois peaches were liberal and there was also a large run from Michigan. The latter were mostly clings and not not much wanted, but choice Illinois Elbutas met with an active demand.

DAIRY PRODUCTS.

Eggs, extra, 80 per cent fresh	20½c
Do prime firsts	18½c
Do at mark, general receipts, cases included	13@17c
Do shipping, cases	12@16¾c
Oranges	$2.50@4.10
Peaches, 6 basket cases	75c@$1.25
Do baskets, 1-5 bu	10@15c
New apples, 1 bu	50c@$1.35
Do bris	$1.25@3.50
Currants, 16 qt	...
Gooseberries, 16 qts	$1.25@1.40
Blackberries, 16 qts	$1.40@1.75
Black raspberries, 24 brs	$1.00@1.15
Red raspberries	...
Live turkeys	9@11c
Live chickens, per lb	11@11½c
Spring chickens, per lb	16c
Butter, creamery, extras	17½c
Firsts	15@16c
Seconds	13@14c
Dairies, Cooley's	16c
Do firsts	13c
Packing stock	8@11c
Cheese, twins	7¾@8c

FRUITS.

Cases	$1.25@1.50
Lemons	$2.00@5.00
Plums, 24 qts	75c@$1.00
Pears, 1 bu	75c
Bananas, per bunch	65c@$1.85
Pineapples, cases, Florida	$2.75@3.60

BERRIES AND MELONS.

Huckleberries, 16 qts	$1.25@1.50
Blackberries, 16 qts	$1.40@1.50
Gem melons, Ill., ½ bu baskets	20@35c
Watermelons, per car	$140.00@225.00

POULTRY.

Iced turkeys	11@13c
Iced geese	8@9c
Iced chickens	10½@11½c
Iced ducks	9@12c

VEAL.

50@60 lbs	5½@6c
60@75 lbs	6@6½c
Fancy veals	9@10c
80@110 lbs, good	7½@8½c
kidneys	7½@8½c

VEGETABLES.

Beets, 100 bunches	$1.00@1.25
Beans, navy, hand picked	$1.62@1.65
Carrots, 100 bunches	50c@$1.00
Cauliflower, cases	25c@$1.50
Celery, boxes	30@65c
Green onions, doz	4@6c
Green peas, sack	$1.50@1.85
Potatoes, new, bu	40@47c
Do sacks, 1¾ bu	60@70c
Cucumbers, doz	10@30c
Stringless tub	30@55c
Radishes, per 100 bunches	$1.00@1.25
Onions, sack, 70 lbs	$1.40@1.50
Cabbage, per crate	75@85c
Lettuce, heads, tubs	50c@$1.00
Do leaf, tubs	15@35c
Tomatoes, 4 basket crate	15@30c
Turnips, sacks	25@30c
Sweet corn, sacks	40@60c
String beans, sacks	75c@$1.00
Lima beans, per qt	25@30c

WAR NEWS AND MARKET.

FALL OF PORT ARTHUR WOULD BE A BULL ARGUMENT.

Great Disasters Taken to Foreshadow Peace and a Resumption of Trade—Chicago Business Relatively Light—Governing Committee Scheduled to Meet Tomorrow and Elect a Permanent Chairman—St. Louis Southwestern's Year.

The course of the stock market yesterday gave some indication of the extent to which the war is a factor in the making of prices. Based on the news of the morning there was a decided upturn, though the advance did not hold throughout the day.

It is not a matter of sympathy with either belligerent. It is that decisive events are taken to foreshadow the ending of the war and the consequent resumption of the world's commerce in the east. The annihilation of the Japanese fleet would be as much a bull factor as the destruction of the Russian.

The Spanish-American war afforded the latest illustration of how the stock market discounts the results of hostilities. When the Maine was blown up in March, 1898, there followed a great slump in prices. The loss of the ship was construed infallibly to presage war, something which it actually did. After the full effect of what the loss of the battleship meant had been felt in the market there was irregularity and uncertainty continuing until there was received the news on the morning of May 1, when the Spanish fleet was destroyed in Manila bay. From that time uncertainty of the stock market was over and prices advanced rapidly. The action was so decisive that it was taken to mean the beginning of the end of the war—the second instance in which the market proved to be right.

There was in the following July some uncertainty in prices prior to the battle of Santiago. The halt, however, was of no consequence compared with the previous upward movement. By the surrender at Santiago the market was not greatly influenced. Peace had been discounted and thoroughly so.

The fall of Port Arthur would certainly be a bull argument in the market, though probably it would not be construed as so fully decisive as was the battle of Manila. There would still remain, after Port Arthur, Vladivostok and the Manchurian army.

Local houses were not specially active in yesterday's market and have not done much in the last fortnight. July was a good month for them, but August has not shown the same kind or extent of buying. However, but few stocks are held, and the west is still in a position to become a good buyer when assured that an era of higher prices is at hand.

Candidates for Exchange Chairman.

Members of the governing committee of the local stock exchange are scheduled to meet tomorrow to act on the choice of a permanent chairman of the exchange. There are at least three candidates mentioned. They are John Wilson, Paul Noyes, and E. S. Hunt. Mr. Wilson is assistant national bank examiner for the Chicago district. Mr. Noyes is an attorney, and Mr. Hunt is a member of the exchange. Mr. Hackney, who is vice chairman and has been filling the office temporarily, is desired for the position, but it would entail giving up his private business in order to comply with the rules of the exchange.

Railway Earnings.

The annual figures of the St. Louis Southwestern were issued yesterday. Gross for the year showed an increase of 5 per cent. Operating expenses were 70.87 per cent, against 72.21 per cent the preceding year. Then was considerable increase in fixed charges, however, resulting in a decrease in the surplus of $26,007.

ST. LOUIS SOUTHWESTERN.

Fiscal year:	Earnings.	Increase.
Gross	$7,646,485	$370,910
Operating expenses	5,421,597	165,433
Net	2,227,853	205,477
Total fixed charges	2,131,857	113,245
Total charges

LIST STRONG AND ACTIVE.

STOCKS MORE BUOYANT THAN FOR SEVERAL DAYS.

Trunk Lines and Coalers Get Into Trading, While Steel Is Most Conspicuous Laggard in Market—Southern Pacific Under Constant Pressure as Result of Profit Taking—Metropolitan Tractions Feverish and Irregular—Close Shows Losses.

[BY A SPECIAL CORRESPONDENT.]

NEW YORK, Aug. 15.—[Special.]—Breadth, depth, strength, and activity were the features in stock market trading today, with the volume exceeding that of any day during the present upward movement. The basis of the growth of confidence here was clearly the faith that the country is to enjoy prosperous crops. The corn and cotton carriers showed the greatest effects from this faith, but St. Paul, as a wheat carrier, with a large spring wheat traffic, was not excluded.

The most conspicuous feature was its diversion into the new field of the trunk lines and coalers. These groups have been comparatively neglected, while the crops have been of dominant interest. Good prospects in the steel trade have held Pennsylvania at times, but the movement of these stocks today seemed more to be based on assumptions of the good to come from the crops to the whole country. United States Steel preferred was the conspicuous laggard in the day's movement.

Southern Pacific also was under constant pressure to take profits and made its highest price on the running quotations and at the opening. The Metropolitan Tractions were feverish and irregular throughout the day, in spite of the violent advance of Interborough Transit on the curb.

Bonds were irregular. Total sales, par value, $3,775,000. United States bonds were unchanged on call.

Money on call easy, ¾@1; closing bid, 1; offered at 1. Time loans easy but dull; 60 days and 90 days 2@2½, six months 3½. Prime mercantile paper 4@4½ per cent. Sterling exchange easy, then firmer, with actual business in bankers' bills at 488@488.05 for demand and at 485.25@485.30 for 60 day bills. Posted rates 486@486½ and 489@489½. Commercial bills, 484¾. Bar silver, 57⅞. Mexican dollars, 45½. Government bonds steady.

NEW YORK STOCK TRANSACTIONS.

Description.	Sales.	Open.	High.	Low.	Close—Aug. 15.	Close—Aug. 16.
Amalgamated	35,400	54½	54⅝	54	54½	54
Am. Car Fdy	200	19¾	19¾	19	19	19
Do pfd	200	79	79	78½	78½	79
Am. Cot. Oil	900	33⅜	33⅜	33¼	33¼	33⅜
Am. Hide	100	3	3	3	3	.....
Am. Loco	4,500	22½	22⅝	21½	22½	22⅝
Do pfd	200	89½	89½	89½	89½	.....
Amer. Malt	400	3¼	3⅜	3⅛	3⅜	.....
Do pfd	2,100	17½	19¼	17½	19	.....
Am. Steel Fdy	100	40	40	40	40	.....
Am. Smelting	5,900	60¼	60⅝	59¾	60⅛	60⅜
Do pfd	1,800	104⅝	104⅞	104	104	104⅜
Am. Snuff	100	125	125	125	125	.....
Am. Sugar	6,100	134¾	135¼	134	134¾	135
Anaconda	900	73⅜	73⅝	73¼	73½	73⅝
Atlantic Coast	100	118	118	118	118	117½
Atchison	62,200	81¾	82⅜	81⅝	81⅞	82⅛
Do pfd	2,500	98	98⅝	98	98⅜	97⅝
B. & O., cash	100	87½	87½	87½	87½	.....
*Do pfd	8,300	85⅜	85⅝	85	85	.....
B. R. T.	17,100	54⅝	54⅝	54¼	54⅜	54⅝
Brunswick	400	6	6	6	6	.....
Can. Pac	5,500	128	129¼	127¾	128⅛	127⅜
Can. South	400	64⅝	65⅜	64⅝	65⅛	.....
Cen. of N. J.	100	165½	165½	165½	165½	.....
C. & O.	6,500	37⅛	38⅜	37¼	37⅜	37⅛
C. G. W.	1,100	40¼	40⅝	40	40⅛	40⅜
C. G. W. 1st pfd	1,800	15⅛	15⅝	14⅜	14⅝	14⅛
Do 1st pfd	300	24¼	24¼	24¼	24¼	.....
C. M. & St. P.	38,400	150	151⅞	149⅝	150⅞	149⅝
C. & N. W.	900	183	184	183	183	182
Chi. Terminal	900	6⅝	7⅛	6⅝	7⅛	7⅛
Do pfd	1,100	16	17	16	17	15½
Chi. Un. Trac.	400	5⅝	6⅜	5⅝	5⅝	5⅝
C. C. C. & St. L.	1,400	74⅞	75⅞	74⅜	75⅜	.....
C. F. & I.	5,100	37½	37⅞	37	37	37⅜
Colo. South	4,800	15	15⅛	15	15⅛	14⅜
Do 1st pfd	2,600	51	52	51	51½	50½
Do 2d pfd	2,800	22¼	22⅝	22	22	22
C. & H. C. & I.	900	9⅛	9⅜	9⅛	9⅜	.....
Con. Gas	2,400	196	196⅜	195⅜	196	195⅞
Con. Tob. pfd	100	118	118	118	118	118
Corn Prod	2,700	13	13⅜	13	13⅜	12⅝
Do pfd	500	67¼	68	68¼	68	66
D. & H.	2,900	161⅜	161¾	161	161¼	161
D., L. & W.	100	272½	272½	272½	272½	.....
D. & R. G.	300	23	23⅜	23	23⅜	.....
Do pfd	300	73	74¼	73¼	74¼	.....
Del. South	100	10	10	10	10	.....
D., S. S. & A. pfd	200	10	10¼	10	10¼	.....
Erie	15,900	26⅞	26⅝	25⅝	26	25⅝
Do 1st pfd	6,400	64¼	64⅝	63¾	64⅜	63⅝
Do 2d pfd	1,800	38¼	39¼	38⅝	39	38⅝
Gen. Elec	1,000	164	165	164	165	164
Hock. Val	600	72	72	72	72	71½
Do pfd	1,000	82½	82⅞	82½	82⅝	82½
Ill. Cent	7,100	134⅜	137	134⅜	136⅜	134⅝
Int. Paper	700	15¼	15⅝	15¼	15⅝	15⅜
Do pfd	300	73	73⅜	72	72⅜	71
Iowa Cent	200	20	20⅜	20	20⅜	19⅝
Do pfd	600	38	38	38	38	37⅜
K. C. F. S. & M. pfd	275	74	74	73½	73½	74⅜
K. C. South	200	22⅜	22⅜	22⅜	22⅜	.....
Do pfd	700	44	44⅜	44	44⅜	.....
L. Erie & W.	100	28	28	28	28	.....
Do pfd	100	74	74	74	74	.....
L. & N.	8,400	119½	120⅝	119½	120	118⅝
Met.	23,000	123⅛	124⅜	122⅝	124	123⅛
Met. Sec.	1,000	93¾	94	92⅝	94¼	93⅝
Mex. Cent.	11,800	10	10⅜	10	10⅜	9⅞
M. St. P. & S. S. M.	2,200	75½	76	75½	75⅝	.....
Do pfd	300	130	131	130	131	.....
Mo. Pac.	32,200	94⅞	96	94⅞	95¼	94⅜
M., K. & T.	6,900	20⅞	21	20½	20⅝	21⅛
Do pfd	2,000	49¾	49¾	49¾	49¾	49¾
N., C. & St. L.	100	118	118	118	118	.....
Nat. Bis.	900	47⅞	48¼	47⅞	48¼	.....
Do pfd	1,000	108⅜	108⅜	108⅜	108⅜	.....
Nat. Lead	2,900	23½	23⅝	22⅝	22⅝	23
Do pfd	300	94⅜	94⅜	94⅜	94⅜	94⅜
N. H. R. of M. pfd.	200	207	207	207	207	.....
N. Y. C.	2,000	120¾	121	120⅝	120⅝	120
N. Y., C. & St. L.	200	30⅝	30⅝	30⅝	30⅝	.....
Do 1st pfd	100	109⅜	109⅜	109⅜	109⅜	.....
Do 2d pfd	100	62⅜	62⅜	62⅜	62⅜	.....
N. Y. Dock pfd	100	45	45	45	45	.....
N. Y. Air B.	5,300	31⅝	31⅝	31⅛	31⅛	31⅛
Nor. & W.	4,400	63¾	64	63¼	63½	62¾
North. Amn.	400	89¼	89½	89	89	.....
Pac. Mail	200	38	38	38	38	.....
Penna.	99,000	122⅝	123¼	122¼	123½	122⅝
Peo. Gas.	3,900	101⅞	101⅞	101½	101⅞	101⅜
Pressed Steel	1,200	33½	33⅝	33½	33⅝	33⅜
Reading	50,500	84⅝	84⅝	84⅛	84⅜	84⅛
Do 1st pfd	700	94¾	94¾	94¾	94¾	94⅝
Do 2d pfd	200	72	72	72	72	71½
Rep. I. & S.	1,100	7⅜	7⅜	7⅛	7⅜	7⅛
Do pfd	700	44½	44⅝	44	44	43⅝
Rock Island	17,500	24½	24⅝	24¼	24¼	24⅛
Do pfd	3,000	67	67¼	66⅞	67	66⅝
St. Jos & G. I.	100	17	17	17	17	16½
Do 1st pfd	200	49½	51	49½	51	50
Do 2d pfd	2,200	25⅞	27½	25⅝	27½	26⅝
St. L. & S. F. 2d pfd	1,800	58⅝	59¾	58¼	59⅝	58⅜
St. L. S. W.	100	170	170	170	170	.....
Do pfd	3,300	37½	38⅝	37½	37⅞	37
Sloss.-Sheffield	500	37⅛	38	37½	38	35⅝
So. Pac.	71,400	56¼	56⅝	55¾	56	55⅝
South. Ry.	10,900	26⅞	27	26¾	26⅞	26⅜
Do pfd	1,900	91⅜	92¼	91⅜	92	91½
Texas Pac.	5,900	29	29⅜	28¾	29⅛	28¾
Third Ave.	200	125	125	125	125	.....
Tol., St. L. & W.	200	26¼	26¼	26¼	26½	26⅜
Do pfd	200	39½	39½	39½	39½	39½
Twin City	600	99¼	99¼	99	99¼	.....
Union Pac.	75,900	98⅜	99⅜	98½	98⅝	98⅜
Do pfd	900	93¾	94¼	93¾	94	.....
United Inv.	200	13	13	13	13	.....
U. S. Cast Iron	200	52	52½	52	52½	52
Do pfd	100	71½	71½	71½	71½	.....
U. S. Leather	2,000	7⅜	7⅜	7⅛	7⅛	7⅛
Do pfd	100	84½	85	84½	84½	84⅜
U. S. Rubber	1,000	19⅜	19⅜	19¼	19¼	.....
U. S. Steel	11,000	12⅞	13⅛	12⅝	12⅞	12⅝
Do pfd	31,000	60⅞	61⅜	60⅝	61⅛	60
Va. Car. Chem.	6,000	29½	30⅜	29½	29⅞	.....
Do pfd	900	104	104⅜	104	104	104½
Wabash	700	14	14⅜	13⅞	14⅛	14⅛
Do pfd	2,300	37½	37⅝	37⅜	37⅜	37½
W. U.	100	89¾	89¾	89¾	89¾	.....
W. & L. E. 1st pfd.	100	41	41	41	41	.....
Wis. Cent.	800	18	18	17⅝	17⅝	.....
Do pfd	300	40⅜	40⅝	40	40	.....

FRACTIONAL LOTS.

Am. Cot. Oil	10	91	91	91	91	.....
C. L. W. pfd	10	84	84	84	84	.....

Total sales, 964,745 shares.

*Ex. div.

EXPRESS STOCKS.

Adams	225	United States	105
American	212	Wells-Fargo	212

GOVERNMENT BONDS.

U. S. reg. 2s	104½	U. S. new 4s, reg	131
Do coup	104⅝	Do coup	131½
U. S. 3s, reg	104½	U. S. old 4s, reg	106½
Do coup	105	Do coup	106½

NEW YORK BOND SALES AND QUOTATIONS—10 A. M. TO 3 P. M.

7000 Am Spts 1st 6s 87 ..... 4s ..... 95@96
42000 Atch 4s ..... 103¼@103⅝ 64000 L. N 4s ..... 100⅜@101⅛
25000 do do adj ..... 84 2000 do Col T 4s 88¾
stamp ..... 93@93¾ 36000 St Ry 4s 92⅛
1000 do deb D ..... 99 31000 Mex C con 4s ..... 61¾@62⅜
41000 Atlantic C 4s ..... 103¾@104 10000 Mex C 1st Inc. 4s 14⅜
1000 do 3½s ..... 94⅛ 7000 M. K-T of Tex 4s 105¼
2000 Elkn Ferry 1st 5s ..... 104 5s 105¼
144000 Brt cons 4s 5 16@2 3000 Pac 5s of 1920 ..... 106¾
1000 B C R-N 1st ..... 102⅜ 1000 Cal. So 1st 103¼
1000 Cal. So 1st ..... 103¼ 2000 do of 1917 ..... 107⅜
10000 G of Ga 1st inc ..... 83½@87 48000 Nassau Elec 4s ..... 87@87½
$80000 do 5s inc ..... 51@54 1000 N Y C deb 4s 101
6000 Cent Pac 1st ..... 110 1000 P C C 3½s 91¼
4000 C Rr of N J 5s 132½ 1000 N Y C & St L 4s 106
4000 C-O 5s ..... 119½ 29000 N & W 4s 101¼@102
5000 do 4½s ..... 106¾@107 15000 do Poca 4s 93¾@93⅝
112000 C B & Q 4s ..... 97@97¼ 2000 Nor Pac 4s 105½
17000 do Ill 3½s ..... 94⅞ 13000 do 3s ..... 74@74⅜
1000 C M-St P C-S W 5s ..... 115⅜ 53000 O S Line 4s 95¾@96
3000 do So Minn 6s 110½ 60000 Penna con 3½s ..... 98¾@98⅝
8000 C R I & P 4s ..... 82⅝ 97000 Reading gen 4s ..... 94¼@94⅜
280000 do 4s ..... 72¾@73⅛ 10000 St L-I M 4s 91⅛
1000 C R I-P Rr 4s 104 61000 St L-S F cons 4s ..... 82¾@83
44000 Chgo Term 4s ..... 73¼@74 77000 St L & S W 2d inc 4s ..... 75¾@76¼
11000 C C C-St L gen 4s ..... 101½@102 98000 S A-A P 4s ..... 85¾@86
$58000 Con Tob 4s ..... 83 6000 So Pac 4s ..... 94⅝@95
4000 Colo So 4s ..... 84 5000 So Ry 5s ..... 117@117½
1000 Colo Gas conv 5s ..... 97 11000 Tenn C I 4s 95⅝
$7000 Cuba 5s ..... 101⅞ 5000 Tex Pac 1st 5s 118⅜
3000 Det City Gas 5s ..... 96⅜ 5000 Third Av 4s 98⅛
1000 Dis Sec Co 5s ..... 63⅜ 7000 Toledo St L-W 3½s 65¼
21000 Erie prior lien 4s ..... 96½@96¾ 5000 do 4s 65¼
1000 F-P M 5s ..... 112⅝ 12000 U P 4s ..... 103¼@103⅝
3000 F W-D 1st ..... 104⅝ 88000 do con 4s ..... 93⅝@93¾
57000 Green Bay 5s ..... 14@18 10000 do Cent D 4s 87⅜
42000 Jas 5s ..... 14@18 1000 Unit R R 5s 90
15000 K C F S-M 6s ..... 72½ 875000 U S 2s reg 97½
45000 K C So 5s ..... 72@73 1000 Wab deb B 6s 106½
16000 Kings Co 4s 91@93 38000 West S 4s reg 107
12000 Lake Shore 4s 101¾ 1000 West S 4s reg 107
1000 do 3½s ..... 100⅜ 13000 W-L E con 4s ..... 87¼@87⅝
2000 Lehigh V 4½s ..... 110 ..... 87⅛@87⅜
25000 L & Jef Bridge ..... 6000 Wis C 4s ..... 94@94⅛

Total sales bonds, $3,775,000.

NEWS OF INSURANCE WORLD.

EDITED BY C. M. CARTWRIGHT.

Eastern News Telegraphed from New York Journal of Commerce and Commercial Bulletin.

Financial interests which have loans on property in Arkansas are already beginning to take some cognizance of the proposed anti-compact fire insurance law in that state, inasmuch as it is generally understood that if this law is passed the fire insurance companies will retire from that state. The bill that has been drafted will make it practically impossible for a company to remain in the state if it becomes a statute. Several eastern corporations hold mortgages on Arkansas property, and appreciate the fact that if the fire insurance companies withdraw their loans will be exposed to too great an extent. They are inquiring as to the strength that such a bill would possibly have in the legislature, and if the indications are favorable to its passage they will begin to use influence throughout the state to bring pressure to bear to defeat the bill.

A suit has been decided at Chattanooga, Tenn., which is a victory for the National Surety company. The Security Warehouse company issues warehouse receipts, demanding in some cases that collateral be put up to protect the receipts. The National Surety bonds the warehouse company. In the suit in question a concern had the warehouse company issue receipts, the latter taking collateral to protect it. The concern went into bankruptcy, the trustees in bankruptcy contending that the collateral put up should be placed in their hands. The court decided against their contention.

A. L. McCrae, western correspondent of the Associated Underwriters at South and North American Lloyds, New York, for which a petition has been filed in New York, to have this Lloyds declared bankrupt, declares that this action was brought by the A. M. Best company, the insurance collection agency. He says that in the petition it was claimed that three losses had been adjusted and remain unpaid. Mr. McCrae is advised by the attorneys for the Associated Underwriters that none of these claims has been adjusted, for the reason given that the assured have not complied with the conditions of the policy and have not furnished the information which they are required to do. He avers that the same objection has been raised by other companies interested in these losses. He is advised that proper legal steps have been taken by the attorneys for th Lloyds to have the petition denied.

Another merger of Chicago local agencies is about to come to a focus.

President J. B. Branch of the Providence, Washington, is in Chicago.

General Agent J. W. G. Cofran of the Hartford Fire has gone to the Pacific coast.

Scruggs & Smith of Dallas have been appointed general agents of the Agricultural for Texas.

M. T. Hallowell, formerly of E. D. Clarke & Co., J. W. Wheaton, and E. W. Niehoff have formed the firm of Hallowell, Wheaton & Niehoff, to transact a general insurance business in Chicago. Messrs. Wheaton and Niehoff continue independently as general agents of the Inland Fire.

Members of the Chicago Underwriters' association are considerably aroused over the expression of Manager P. D. McGregor of the Queen regarding the operations of the local board. He champions the cause of the suburban agents, claiming that they should have a voice in affairs of the association pertaining to their interests. He takes the ground that the majority in the association exercises autocratic control, telling the companies what to do when the companies pay the bills. He believes that the class 3 agents have justice on their side, which must be recognized by the underwriters' association sooner or later.

C. S. Timberlake of St. Paul, special agent of the Providence, Washington, succeeds Edward Meinel as agency superintendent of the Federal of New Jersey and Assurance Company of America.

C. H. Carpenter of Quebec succeeds Maj. J. B. Day as agency director of the New York Life at Columbus, O.

The Aug. 1 statement given by the Illinois Central Fire of Chicago shows: Assets, $156,409; reserve, $5,787; surplus, $48,931. The stocks owned by this company are: People's Home, $56,250; American Imports, $24,750; West Coast Lumber, $42,500.

Indianapolis Agent Dead.

Indianapolis, Ind., Aug. 15.—[Special.]—Hiram Plummer, a real estate and insurance agent in this city since 1888, died yesterday at the age of 62. His two sons will continue the business.

NEWS NOTES FROM NEW YORK.

New York, Aug. 15.—[Special.]—Owing to the condition of the boilers at the low level pumping station in Montreal the Canadian Fire Underwriters' Assurance association has decided to increase fire insurance rates by 50 cents more than the existing tariff. The new tariff, which has gone into effect, will apply to the congested section of Montreal from the water front to Lagauchetiere street, bounded on the east and the west by St. Denis and Murray streets, respectively. Other districts will not be affected by the increase. Fred Mussen, assistant secretary of the association, says the measure was adopted because Montreal is in danger of a water famine resulting from the defective equipment. It was intimated in a recent report of the water committee that the boilers are liable to explode at any moment, thereby cutting off the water supply.

Many accident insurance companies are demanding increased rates for policies covering accidents to postal clerks, as they say the claims from these risks are becoming numerous.

There is a movement among accident underwriters to get companies writing health insurance to take some concerted action towards an advance of premium rates on that class of risk, as it is asserted experience shows that on the present basis the business is unprofitable.

The loss ratio on all lines of personal accident insurance is said to be unusually high this summer, and with the large commissions paid the margin of profit is meager.

The Scottish National Insurance company of Chicago has discontinued accepting surplus business, and will write only in states in which it is admitted.

Marine insurance rates covering war risks on vessels and cargoes bound for the far east were easier in tone today in consequence of the defeat of the Russian Vladivostok squadron. Underwriters experienced a feeling of relief over the events of the last day or two, as the indications are that the menace to neutral shipping has been greatly diminished. The actual quotations, however, were no lower, as there was a disposition to await more definite news as to the whereabouts of the Russian cruisers that escaped from Port Arthur. Current rates now are 1 per cent from the Pacific coast ports to Japan and 1¼ per cent from Japan ports outward. These, it is expected, will be lowered as soon as the position of the Russian ships becomes known.

Inquiry for insurance covering war risks has been limited since the disastrous raid of the Vladivostok fleet, but now that this has been crippled the underwriters look for a larger movement of cargoes and consequent increase in the demand for war insurance, as shippers keep their ventures well covered.

German of Freeport has become a cooperating member of the S. E. T. A.

Companies on Galesburg Loss.

Galesburg, Ill., Aug. 15.—[Special.]—Lass & Larsen's stock and store were damaged $6,000 by fire today, with insurance of $23,700, as follows:

ON STOCK.

Detroit F. & Mar.	$1,000	American, Phila.	$1,000
Franklin, Phila.	1,000	Ger. Alliance, N. Y.	1,000
Germ. Freeport.	1,000	N. Brit. & Mer. Lon.	1,000
Royal, Liverpool	1,000	Ger.-Amer., N. Y.	2,000
Firemen's F. S. Fr.	1,000	Ins. Co. Ill., Rkfd.	500
Amer. Cent. St. L.	1,000	Royal Ex., London.	1,000
Ret. Mer., Springfield	2,000	Aachen & M., Ger.	1,000
Queen, New York.	1,000	Phoenix, London.	1,000
Mechan., Penns.	1,000	Girard, Philadel.	1,000

ON BUILDING.

West. As., Toronto. $2,500 | Natl., Hartford. $2,500

ON MACHINERY.

Fire & Marine of Minnesota, St. Paul. $1,800

ON FIXTURES.

North British & Mercantile. $900

Companies on Omaha Loss.

Omaha, Neb., Aug. 15.—[Special.]—Insurance of $14,800 is affected by the fire which caused an almost total loss at the Omaha bedding factory, divided as follows:

BUILDING.

Phoenix of London	$1,000	Mutual	1,000
Total			$2,000

STOCK AND FIXTURES.

Neb. Mercantile	$1,800	of Seward, Neb.	500
Mfrs. Mutual, Ind.	1,000	German	500
Transmississippi	1,000		
Merchants' Mutual		Total	$4,800

Stock of L. G. Doup, manufacturer of couches and mattresses stored in upper floors:

German, Freeport	$1,000	Home	500
Springfield	1,000	Mutual companies	3,500
The Assurance Co.	1,000		
Continental	1,000	Total	$8,000

New Order to Coast Agents.

San Francisco, Cal., Aug. 15.—[Special.]—The coast agents of the Manchester have been instructed to report to Manager T. J. Devlin of the Atlas. Policies will be written in the name of the Manchester as heretofore. This company has been operating with the Caledonian under T. J. Conroy.

Chicago Company Enters Michigan.

Lansing, Mich., Aug. 15.—[Special.]—The Metropolitan Fire Insurance company of Chicago has been admitted to Michigan.

IN THE REAL ESTATE WORLD.

The foreclosure sale of the Alhambra theater, which was to have occurred at 11 o'clock this morning at the auction rooms of the real estate board, has been postponed indefinitely by Master in Chancery E. A. Dicker. The property is at the southwest corner of State street and Archer avenue, and was to have been sold to satisfy a judgment in favor of the Northwestern Mutual Life Insurance company for $265,820, the amount of a loan, unpaid interest, and costs. The action was against the Alhambra company, Harriet D. Smith, executrix of the estate of Dunlap Smith; and Emma Smith and Perry Smith Jr. The property fronts 293 feet on State street, 175 feet on Archer avenue, and 151 feet on Twentieth street.

William H. Barry has made another large purchase of property in Clifton avenue, Sheridan Park, paying $20,000 for a tract 100x101 feet, east front, 341 feet south of Wilson avenue, and another tract 100x94 feet, also east front, and 141 feet south of Wilson avenue. He secured a loan of $70,000 for the construction of an apartment building which will cost $100,000, obtaining $20,000 from Samuel Brown Jr., $25,000 from Peabody, Houghteling & Co., and $25,000 from the Chicago Title and Trust company.

The trust deed given by the South Side Elevated railroad company to the Illinois Trust and Savings bank, securing the new issue of twenty year 4½ per cent bonds, was placed on record yesterday. It covers the whole line of the elevated structure from Congress street to Stony Island avenue and the extension about to be built.

There were also recorded three deeds from Harry G. Selfridge to John T. Pirie and others conveying for a nominal consideration the leasehold interest and buildings at the southeast corner of State and Madison streets and the buildings at 141 to 147 Wabash avenue.

Simon W. Straus has loaned to William A. Nicholson $12,500 for five years at 5½ per cent, secured on the flat property in Ellis avenue, 100 feet north of Sixty-fifth street, east front, 50x124 feet.

The Chicago Title and Trust company has been made trustee for a $10,000 loan to Samuel K. Nester and John T. Mathews, ten years, at 5 per cent, secured on the apartment house property at the northwest corner of Washington boulevard and California avenue, 64x120 feet.

Joseph Downey has purchased from John P. Ready for $50,000 the manufacturing property at the southwest corner of Jackson boulevard and Desplaines street, having a north frontage of 100 feet and a depth of 82 feet. He bought it as an investment and contemplates no changes.

Real Estate Transfers.

LAKE VIEW.

Bryn Mawr-av., between N. Clark-st. and Southport-av., n f. 30x111, and o. ppty., incumb. $4,000, Aug. 11 [F. Schroeder to G. Emanuel Gale] $21,000

Halsted-st., 275 s of Dewey-pl., w f. 25x145½, Aug. 12 [M. Kortum to Harriet B. Borland] 1,500

JEFFERSON.

Armitage-av., s e cor. California, n f. 44x119, Aug. [C. Morris to Edward G. Uihlein] 1,800

Armitage-av., 225 w of Rockwell-st., n f. 25x125, March 29 [C. H. Patten to Henry M. Lauderdale] 5,000

Armitage-av., s e cor Lawndale, n f. 48x130, Aug. 12 [S. A. Dmeck to Henry D. Peters] 3,000

Courtland-st., 49 w of Homan-av., n f. 25x158½, July 20 [D. J. Evans to W. E. Matkin] 3,000

48th-av., s 90 s of Hayes-st., e f. 48x125, Aug. 9 [G. Nirlson to Emilly Ilyes] 1,800

Frances-pl., 25 s w of Point, n w f. 25x107, Aug. 5 [T. O'Shea to John Mullally] .. 1,350

NORTH CHICAGO.

Claremont-av., 162 n of Hamburg-st., e f. 25x100, inc. $1,000, June 28 [A. Lindstrom to A. Dombrowski] 2,700

Hoyne-av., 72 n of Homer-st., e f. 24x100, July 26 [F. Ehling to M. Posatek] 1,800

Sedgwick-st., No. 672, 24x61, incumb. $5,000, Aug. 11 [Michael McEnirry to Patrick M. Linane] 1,800

SOUTH CHICAGO.

Auburn-st., 48 s of 32d, e f. 24¼x99¼, Aug. 12 [J. Werner to R. H. Wollner] 10,000

Same ppty., Aug. 13 [R. H. Wollner to Elizabeth Werner] 1,500

Indiana-av., 99 n of 39th-st., w f. 24x124, July 22 [B. Morgan to Chas. W. Gillett] 1,500

Lake Park-av., 446 n of 37th-st., w f. 40x100, more or less, incumb. $5,000, July 21 [J. Sutter to Joseph T. Talbert] 3,000

Prairie-av., 200 n of 35th-st., w f. 50.80x123½, Jan. 25 [C. Krick et al., by M. in C., to Sigmund Hesslein] 1

Rhodes-av., 122 n of 33d-pl., w f. 200x150, incumb. $2,000, July 21 [L. P. Sutter to Joseph T. Talbert] 9,700

Vincennes-av., 111 n of 38th-st., w f. 18.82x100, July 22 [B. Morgan to Chas. W. Gillett] 1

State-st., s e cor Madison, w f. 180x170½, leasehold interest and building, Aug. 10 [Harry G. Selfridge to John T. Pirie et al., comprising firm of Carson, Pirie, Scott & Co.] 2,000

Wabash-av., 145 and 147, 40x171, leasehold interest and building, Aug. 10 [same to same] 1

Wabash-av., 141 and 143, 40x171, leasehold interest and building, Aug. 10 [same to same] 1

29th-pl., 72 w of Princeton-av., s f. 24x105, incumb. $1,000, Aug. 9 [M. B. Woods to Charles J. Dempsey] 1,450

HYDE PARK.

Baltimore-av., 32 s e of Commercial-av., s w f. 50x120, Aug. 9 [J. Curran to H. Rettmanski] 1,050

Ellis-av., 4021, 20x171, incumb. $7,000, Aug. 11 [Charles W. Hoit to Sarah Hoisted-ter] 11,200

Manistee-av., n e cor 87th-st., w f. 48x125, Aug. 13 [L. A. Frey to F. W. Wojtalewicz] .. 1,000

Prairie-av., 6065, 28.46x160.7, incumb. $3,500, July 23 [W. S. Booth to William Mackenzie] 6,500

72d-st., 110 e of Woodlawn-av., s f. 25x125, Aug. 12 [H. Landert to William Z. Knight] 1,000

LAKE.

51st-st., 74 w of Hermitage-av., s f. 50x125, June 30 [S. H. Mooney to Mary E. Dickerson] 2,000

Same ppty., June 30 [M. E. Dickerson to Lillie H. Mooney] 2,000

Kerfoot-av., 543 n w of Wilcox-av., w f. 25x122, Aug. 1 [A. Sharpe to Patrick Sharpe] .. 2,200

La Salle-st., 144 s of 59th, e f. 24x125, Aug. 12 [H. L. Faul to J. Edward Ward] 4,500

Rockwell-st., s e cor 52d, w f. 75x125, Aug. 12 [N. Keane to John H. Gavin] 1,500

60th-pl., 247 w of Stewart-av., s f. 40x120, Aug. 1 [J. J. Nicholas to John F. White] .. 2,800

63d-st., s e cor Peoria, n f. 57.74x123, Nov. 15, 1903 [estate of A. H. Green to Sidney Adler] 7,217

Troy-st., 290 n of 67th, w f. 50x125, Aug. 8 [Mutual B. & L. Assn. to W. G. Taylor] .. 1,200

WEST CHICAGO.

Adams-st., 342 e of Sacramento-av., s f. 19½x124, July 19 [A. Perillot, by conservator, to James W. Ganson] 4,000

Clifton Park-av., 266 s of 26th-st., w f. 25x125, July 6 [J. Baumruk to S. Czerwinsky] .. 2,200

43d-av., 25, 281 s of 22d-st., e f. 25x125, m or l, July 28 [C. Schmidt to Gustav H. Schroeder] 1,750

43d-av., 175 n of 28th-pl., w f. 50x125, m or l, Aug. 12 [C. Geis to John M. Schober] .. 1,850

51st-av., N., 236 s of Chicago, e f. 25x125, July 26 [F. Foss to Mary A. White] 1,000

51st-av., S., 90 n of Chestnut-st., w f. 37½x125 [S. K. Ford to Arthur F. Williams] .. 3,000

Fillmore-st., 175 w of S. 40th-av., n f. 25x125, incumb $1,800, July 15 [J. Todd to James M. McKenzie] 3,200

Harrison-st., 379 e of Albany-av., s f. 23x104, July 21 [M. Kelly to Annie J. Regan] .. 1,000

Indiana-st., W. 839, 25x100, June 30 [S. H. Mooney to Mary E. Dickerson] 2,000

Same ppty., June 30 [M. E. Dickerson to Lillie B. Mooney] 2,000

Julian-st., 207 w of Ashland-av., n f. 24x100, Aug. 9 [L. M. Nikrent to Chas. Paluczak] .. 2,350

Kedzie-av., 119 s of 13th-st., w f. 48x125, July 26 [L. Uhle to Thomas Dorian] 3,000

Lexington-st., 197 e of Central